GUERNSEY
BREEDERS' JOURNAL
APRIL 2008

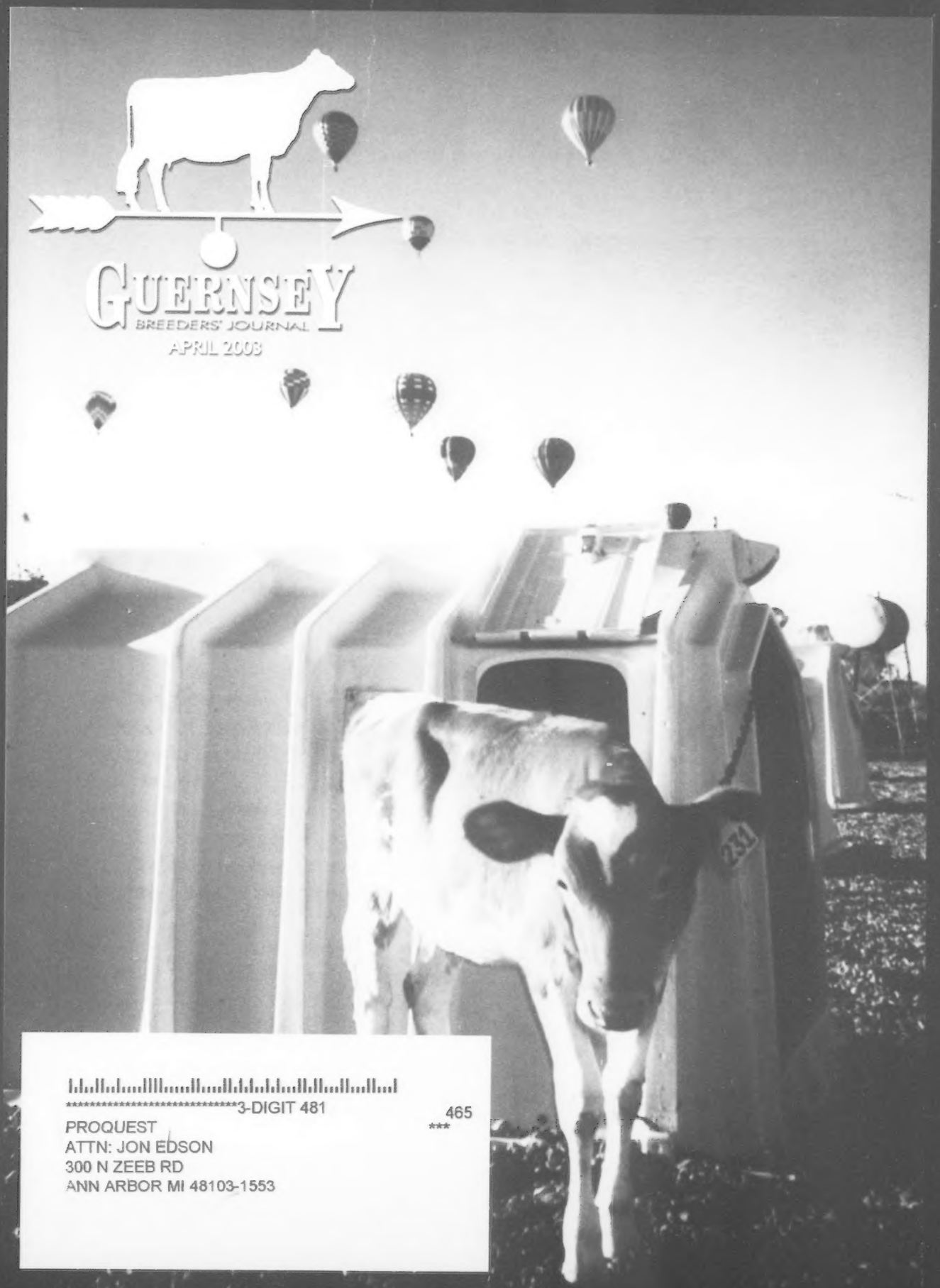

**********3-DIGIT 481 465
***
PROQUEST
ATTN: JON EDSON
300 N ZEEB RD
ANN ARBOR MI 48103-1553

New Season, New Thoughts

The Intermediate Champion line-up at World Dairy Expo 2002.

We've always enjoyed going to shows, whether it be exhibiting, judging, or spectating. They are a great way to make new friends, promote the breed, teach responsibility to youth, and give the public a positive image of the dairy industry.

Show ethics and enforcement have been a topic of much debate. We approve of shows like the World Dairy Expo and Ohio State Fair, where procedures are already in place to enforce the PDCA code of ethics.

We also believe that self-policing is a valuable tool. We as exhibitors need to monitor what's going on around us and in our own show herd. Let's all agree to show our cattle properly fitted, and let the judges make their decisions based on the true conformation of the animals.

We look forward to leading a session on this topic at the National Convention this summer!

Land of Living Farm

John & Bonnie Ayars & Sons
4381 Rosedale Rd.
Mechanicsburg, OH 43044
Phone: (740) 857-1273 Fax: (740) 857-1229

GUERNSEY
BREEDERS' JOURNAL

The Official Publication Of The Guernsey Breed
Published by Purebred Publishing Inc. • (614) 575-4620
Editor: Lynnette Wright
Interns: Jessie Wagner

April 2003 Volume 172 Number 3

High CPI Cows & Herds

PERFORMANCE REPORTS

February Top Ten CPI Cows 6
February Top 30 CPI Herds 7
Top 300 CPI List 20
February 2003 Gold Star Cows 24

BUILDERS OF THE BREED

126th Annual Meeting Notice 10
Annual Meeting Notice Mailed 10
2003 National Convention Schedule 11
2003 National Convention Registration Form 11
Preview of National Convention Farm Tours: Part I 14

DEPARTMENTS

Golden Focus 5
Road Recollections 8
A Word From Your Director 8
We Believe in Guernseys! 25
Bull Listings 28
Calendar of Events 29
Index To Advertisers 29

ON THE COVER

This Guernsey calf, at Lavon Farms in Plano, Texas, dosen't seem bothered by the release of numerous hot air balloons into the big Texas sky above. *Photo taken by Todd Moore.*

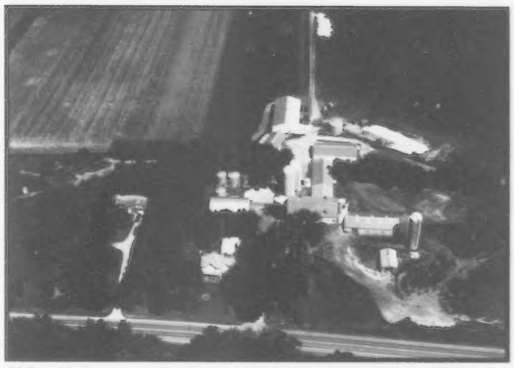

Although crops are the main commodity produced on DJB Farm, raising and milking Guernseys is one the Mueller's favorite ventures. Read about DJB Farm, Jens-Gold Farm, and Golden J Guernseys, all of which will be toured during the National Convention, starting on page 14.

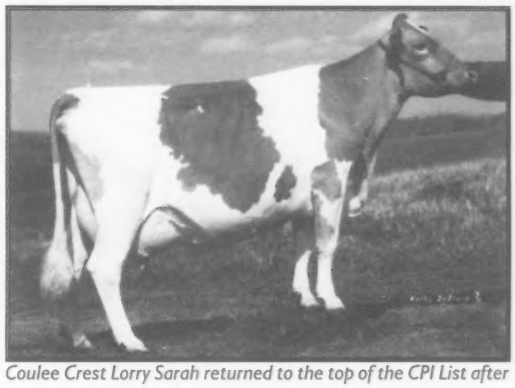

Coulee Crest Lorry Sarah returned to the top of the CPI List after the February genetic evaluations. For more on Sarah and the other top 10 CPI cows turn to page 6.

American Guernsey Association

Subscription Rates: $20 (US) per year, $50 (US) for three years in the United States and Canada; $30 (US) outside United States and Canada; $40 first class mail in United States; foreign airmail subscription rates on request. Microfilm subscriptions available.
Postmaster: Send address changes to *Guernsey Breeders' Journal*, 7614 Slate Ridge Blvd., P. O. Box 666, Reynoldsburg, OH 43068-0666. When changing your subscription to new address, please give the old address and zip code as well as the new.
Periodical class postage paid at Reynoldsburg, OH 43068 and at additional mailing offices.
Guernsey Breeders' Journal (ISSN 0017-5110) is published monthly except January and July.
Closing date for advertising and editorial information is 20 days preceding the publication date. Each issue is mailed approximately 10 days prior to the publication date. Advertising rates upon request. Mail to *Guernsey Breeders' Journal*, 7614 Slate Ridge Blvd. P. O. Box 666, Reynoldsburg, OH 43068-0666. (614) 575-4620.

GUERNSEY
Member of the World Guernsey Cattle Federation

Your Ticket to the BIG Time...

Altann's Valor daughter sells!

PA Blue Halter Sale • April 26th

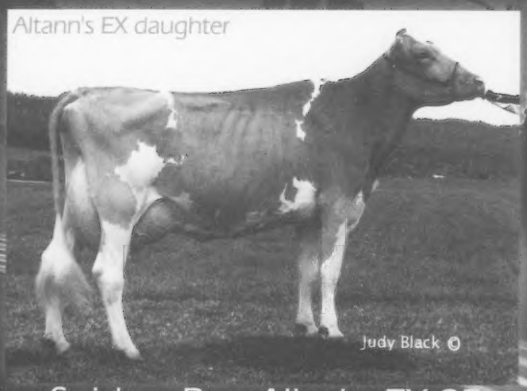

Sniders Ben Aliyah, EX-92
3rd & Best Udder 4-Year-Old NGS-Louisville '02
Grand Champion PA Farm Show '02 & '03
4-02 305D 22,950M 1,361F 784P proj.
#33 on 2/03 CPI List
Three Loral X Aliyah embryos will be auctioned before the sale to benefit the PA 4-H Juding team's trip to Europe!

Cedar Fringed Altann, EX-94
6-04 305D 27,084M 4.8% 1,309F 3.5% 961P proj.
Grand Champion NGS & NJS-Madison '00
Grand Champion NGS & NJS-Harrisburg '00 & '01
Total Performance Cow NGS-Louisville '02
Numerous All-American honors
#16 on 2/03 CPI List
Sons in A.I.

Snider Homestead Farm
Brad, Berneta, Aaron & Kendy Gable
2345 Brumbaugh Rd. New Enterprise, PA 16664
Phone: (814) 766.3272

We're Sending Two Show Aged Calves to the Blue Halter Sale

Brown Eden Sunset Grace

Born: 9/28/02
Sired by Coulee Crest Trumpet Sunset. Grace's dam is a GP-82 Loral projected over 19,000M. Grace's 3rd dam, is also the 3rd dam of Tradition.

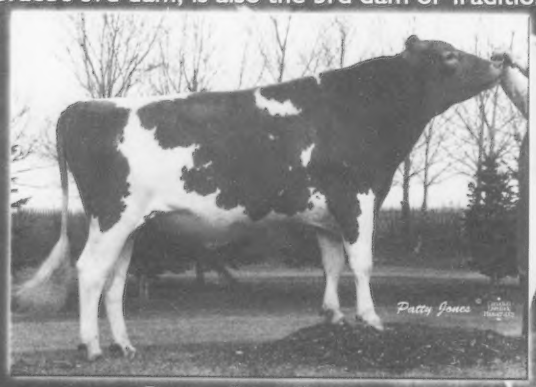

Brown Eden Tradition
#1 Canadian LPI Bull
He's an udder and components specialist!

Brown Eden Visa Dara

Born: 12/12/02
Sired by Visa!
Dara's granddam is a maternal sister to Dolly

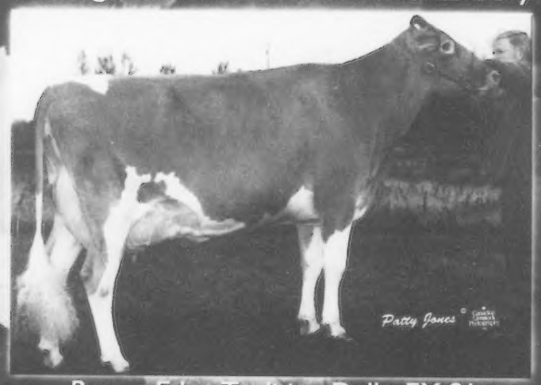

Brown Eden Tradition Dolly, EX-91
5-01 365D 20,111M 5.3% 1,060F 3.7% 751P

Brown Eden Farms
Fred & Carolyn Brown & Family
Walkerton, Ontario, Canada | Phone: (519) 364-2566 | Fax: (519) 364-0390 | e-mail: browneden@bmts.com

THE AMERICAN GUERNSEY ASSOCIATION AND GOLDEN GUERNSEY INC.
P. O. Box 666, 7614 Slate Ridge Blvd., Reynoldsburg, OH 43068
Telephone (614) 864-2409 • Fax (614) 864-5614
Office Hours 8:00 a.m.-4:30 p.m. EST • Monday Through Friday
WEB: http://www.usguernsey.com

OFFICERS AND DIRECTORS

President, Dr. John O. Mozier - 10175 W. 159th St. Overland Park, KS 66221. (913) 897-3496. *Director-At Large* 2003.
First Vice President, Dave Cochard - 5855 Hwy. V, Union, MO 63084. (636) 583-8901. *District 6 (AL, AR, FL, GA, LA, MS, MO, NC, SC, TN, VA) 2005.*
Second Vice President, Gene Cross - 437 80th St., Sherburn, MN 56171. (507) 695-2923 *District 5 (IA, KS, MN, NE, ND, SD) 2003.*
Linda Madsen - 34174 De Portola Rd., Temecula, CA 92592. (909) 303-0100. *District 7 (AK, AZ, CA, CO, HI, ID, MT, NM, NV, OK, OR, TX, UT, WA, WY) 2004.*
Berneta Gable - 2345 Brumbaugh Rd., New Enterprise, PA 16664. (814) 766-3272. *District 2 (OH, PA) 2005.*
Seth Spencer - 42672 Green Mountain Drive, Lebanon, OR 97355. (541) 258-5327. *Director At-Large. 2005.*
Forrest Keefer - 3829W 800N, Wawaka, IN 46794. (260) 761-2852. *District 3, (IN, IL, KY, MI,) 2004.*
Dale Jensen - 1308 80th St., Amery, WI 54001. (715) 268-8711. *Area 4 (Wisconsin) 2006.*
Tom Ripley - RD 3 Eaton Rd., Moravia, NY 13118. (315) 496-2380. *District 1, (CT, DE, ME, MD, MA, NH, NJ, NY, RI, VT, WV) 2006.*

ADMINISTRATION
Seth Johnson, Executive Secretary-Treasurer

Sandy Hatcher, Accountant
Ida Albert - Records Department Director
Brian Schnebly- Programs Coordinator & Youth Director

Journal and Information
Lynnette Wright- Editor, *Guernsey Breeders' Journal*

Appraisers
Brian Schnebly - Appraisal Coordinator
Bill Wachtel - 13079 TR 503, Big Prairie, OH 44611. (330) 378-2273
John Batchelder - 426 4th St., Orlando, CA 95963 (530) 865-7896

Extension
Jim Trotter - PA GBA Business Manager, 222 Martin School Rd., Enon Valley, PA 16120. (724) 667-0834

WORLD GUERNSEY CATTLE FEDERATION UNITED STATES REPRESENTATIVES

Chairman, Neil Jensen - 1361 60th St., Turtle Lake, WI 54889. (715) 268-8611
Executive Committee Member, Dr. John O. Mozier - 10175 W. 159th St. Stanley, KS 66221. (913) 897-3496.
Clark Vilter - N56 W 30020 Hwy. K, Hartland, WI 53029. (262) 367-2803

PUREBRED PUBLISHING, INC.
P.O. Box 666, 7616 Slate Ridge Blvd., Reynoldsburg, OH 43068
Telephone (614) 575-4620 • Fax (614) 864-5614
OFFICERS AND DIRECTORS
President, Seth Spencer
First Vice President, Linda Madsen
Second Vice President, Berneta Gable
Gene Cross, Dave Cochard, Forrest Keefer
John Mozier

GENERAL MANAGER
Seth Johnson

Golden Focus

Seth Johnson

"Times are tough right now, but I sure am glad I'm milking Guernseys."
"I'm not sure what I would do if it wasn't for my components premiums."

I hear these comments a couple times a week from people around the country that are getting a much needed premium per hundredweight for milk that is higher in fat and protein than average commercial milk. Nobody is making a killing in today's milk market, most are happy just to keep their heads above water. However, it is gratifying to see that producers that are milking Guernseys are able to realize a much needed addition to their milk checks due to the milk pricing systems that are in place in most of the country. Most federal orders now reward producers of high component milk. When times are good, as they had been for a couple years, almost everyone can make money. When times get lean, it is nice to have that added edge.

This is the CPI issue and provides a listing of the top 300 CPI cows in the breed, as well as some insight into the cow families behind the top ten cows. As an avid student of genetics, I find it interesting to see the details of the matings that have produced these top cows. I hope you do too. We can learn a lot by studying those matings that have worked to produce these top cows, as well as the top bulls in the breed that were listed in the last issue of the Journal.

There is little question at the moment that Enhancer and his sons are dominating the CPI and active sire listings. These sires provide top production with outstanding type. While using these sires as a large portion of your mating program, keep in mind the need to maintain and improve some of the traits these bloodlines lack, as well as keeping genetic diversity in the breed. Take the time to study the active AI and young sire listings and choose some sires that will provide strength and higher protein potential for your herd to include in your matings for the next several months.

This issue provides more insight into the upcoming National Convention in Wisconsin. Northeast Wisconsin undoubtedly has the highest concentration of Guernseys in the country. This convention will allow Guernsey enthusiasts the opportunity to see many of these outstanding herds without many long bus rides. It is also the best place to meet other breeders and share concerns and solutions to the current issues facing the breed. I urge you to attend this event along with the younger members of your farm family. The Guernsey convention's youth programs are second to none and will serve to inspire the youth involved in our breed.

CORRECTION

On page 7 of the March *Guernsey Breeders' Journal*, Lang Haven Trumpet Duke is listed as being available through Genex/CRI, this is incorrect, his semen is available from Accelerated Genetics. Also on page 10, Dix Lee Amen Gambit-ET's NAAB# is incorrect, it should be listed as 1GU420. We are sorry for any inconvenience these caused.

February 2003 Top Ten CPI Cows

Ten of the most genetically superior Guernseys are being recognized by the American Guernsey Association with the release of the top 300 cows for Cow Performance Index (CPI). Animals that make the list are cows that produce, reproduce, and transmit desirable traits to their offspring. The American Guernsey Association is pleased to recognize the following 10 cows for their superior performance as the top CPI cows in the breed.

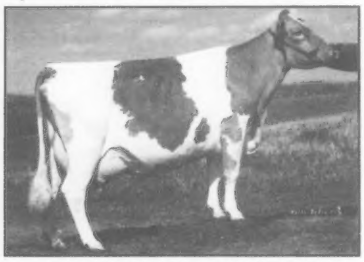

1. COULEE CREST LORRY SARAH

Sarah is a VG-87 Trotacre Mercury Lorry-ET daughter. She is the third generation in the powerful "Show" family at Coulee Crest Farm in Cashton, Wis., to rank at the top of the CPI list. Sarah recently completed a record of 2-03 365D 29,177M 5.2% 1,508F 3.2% 920P. She has used her incredible strength, depth and power to be competitive in a large, commercially- operated mixed herd. She currently has a Poker son at Select Sires (Stardust) and a Royal Oak son at Semex (Silverado). Her dam is Coulee Crest Enhancer Snow-ET, VG-88. She was nominated All-American Jr. 2-Year-Old in 1999 and made over 21,000M 1,300F and 780P. Although Sarah has no full brothers in AI, she has three maternal brothers being sampled by Trumpet (Showdown) and Luxury-ET (Spider & Skipper). The next dam is Forhar Magic Show, VG-88. She too made over 1,300F with 27,000M and has five sons in A.I. sampling programs. The next dam was an EX-93 Smokey daughter that was Reserve All-American Senior 3-Year-Old in 1995. The next dam is an EX-90 Victory with 22,000M.

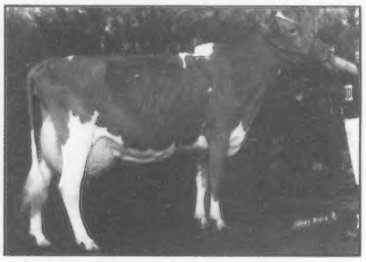

2. RUTTER BROS ENHANCER LILY

Lily is an EX-93 daughter of Sherma Victory Ellas Enhancer. She was the Jr. All-American Jr. 2-Year-Old and Jr. 3-Year-Old and was the Honorable Mention Jr. All-American 4-Year-Old in 2001 and the All-American Total Performance Cow after winning the award for the second year in a row at the NGS-Harrisburg. She was Res. Grand Champion of the NJS-Harrisburg in 2000. She has a top record of 4-04 365D 33,320M 4.9% 1,635F 3.2% 1,059P. Her dam is a VG-88 Perfecto-ET with a top record over 26,000M who has Poker (Leo) and Option (Logan) sons in sampling programs . The next dam is a VG-88 Protein King with two records over 20,000M. The Reserve Grand Champion of the NJS-Harrisburg in 2001, Rutter Bros Fayettes Lizzy EX-91, is a sister to the dam of Lily. Lily has a Luxury-ET son at Select Sires (Legend) and an Option at Accelerated (Lamar). Lily is owned by Terri Johnson of York, Penn.

3. COULEE CREST POKER FELICIA

Felicia is an EX-90 Myown Magic Poker daughter that was a newcomer to the high CPI list last November. She completed a record of 2-06 365D 25,096M 5.3% 1,324F 3.5% 880P and is projected over 24,000M and 1,400F at 4-05. Her dam was a VG-80 Rozelyn Pat Mar Jay Greg daughter. The next dam was a VG-85 cow that tested 5.4% fat and 4.0% protein. The next two dams are both Very Good. Felicia has a Ronald-ET son at Genex (Fritz) slated to have semen released later this year. She is bred and owned by Kurt Peterson of Cashton, Wis.

4. JENS GOLD VELOUR HANES

Hanes is an EX-92 Velour daughter from a very deep cow family. She was the first place Sr. 3-Year-Old at the Minn. State Fair in 2001, second 4-Year-Old in 2002 and was a member of the Nominated All-American Best Three Females in 2001 and 2002, for her breeders and owners Jens Gold Farm, Amery, Wis. Hanes completed a record of 3-02 365D 26,710M 4.8% 1,289F 3.5% 940P. Her dam is a VG-87 Royal Oak daughter with 24,000M 5.6% fat and 3.5% protein. The granddam is Volcano Helen VG-88 with over 100,000M 4.8% fat and 3.8% protein lifetime and three proven sons on the active AI list at one time. Hanes has a Glacier-ET at Select Sires (Hawk) and a Fortress-ET son headed to Accelerated Genetics (Hudson).

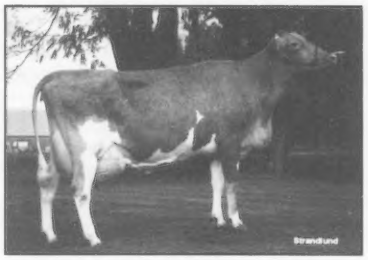

5. ROZELYN ENHANCER JUDITH

Judith is an EX-90, Gold Star Cow, full sister to Rozelyn Enhancer Jules-ET. They are out of a former #1 CPI cow, Rozelyn Prince Juliann EX-90. Juliann, a Gold Star Cow herself, made over 25,000M with 5.9% fat and 4.0% protein. The next dam was an EX-90 Ron with over 32,000M 4.9% fat and 3.9% protein. Judith has a top record of 4-11 365D 31,150M 5.0% 1,565F 3.6% 1,108P and has over 100,000M lifetime in just three lactations. She has an Option son born in January 2003. Judith is bred and owned by Rozelyn Farm, Lynden, Wash.

6. COULEE CREST LUXURY SIERRA-ET

Sierra is making her debut on the high CPI list. She is a Trotacre Jay MR Luxury-ET daughter out of Coulee Crest Enhancer Snow-ET, VG-88, making her a maternal sister to Sarah-ET, the number one CPI cow. Sierra-ET is scored VG-86. She freshened in August 2002 and has a projected ME over 22,700M and 1,000F. She is bred and owned by Don and Kurt Peterson of Cashton, Wis.

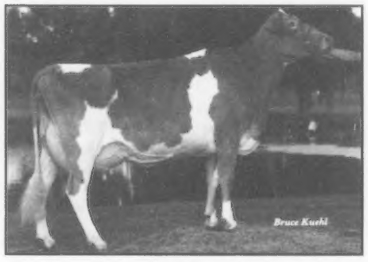

6. LANG HAVEN FORTRESS NATALIE

Natalie is an EX-91 daughter of Twin L Farms Magic Fortress-ET. At 2-03 she made 23,086M 4.7% 1,085F 3.3% 762P in 365 days. Her EX-90 Perfecto-ET dam has two records over 20,000M. The next dam is a VG-87 Frank, then an EX-90 Patrician. Natalie has a Luxury-ET son at Select Sires (Neon) and an Option at Genex (Navigator). Her dam has a Lord-ET son at Genex (Nathan). Natalie was the 2000 Wisconsin Cow of the Year at World Dairy Expo and stood first at the Minn. State Fair as a 2 and 3-year-old. She is owned by Don & Kathy Langrehr of West Salem, Wis.

February 2003 Top 30 CPI Herds

The top 30 TPE herds for average Cow Performance Index (CPI) have been named. CPI is an estimate of a cow's ability to transmit a combination of economically important traits to her offspring. The AGA CPI formula places equal emphasis on PTA's for Protein, Fat and Final Score.

A cow's PTA is a combination of the PTA's of all of her relatives and her actual performance. The top herds will have consistently used sires from among the top group of proven bulls for PTI as well as a broad selection of top young sires.

In order to qualify for this list a herd must have at least ten qualifying animals that received an official USDA genetic evaluation in February 2003. Animals must be scored at least once in order to receive a PTAT and a CPI.

	Name	Town	State	#	M	F%	F	P%	P	PTAT	CPI
1.	**Chad Winke**	Waukon	IA	18	783	-.02	32	-.02	23	0.8	133
2.	**Gary Van Doorn**	Tony	WI	43	585	.05	33	.02	22	0.2	109
3.	**Rozelyn Farm**	Lynden	WA	54	569	.04	32	.01	21	0.3	107
4.	**William Messix**	Queen Anne	MD	15	555	-.01	23	-.01	17	0.7	103
5.	**Idle Neer Farm**	Letts	IA	37	655	-.03	25	-.03	17	0.6	102
6.	**Gary Hansen**	New Lisbon	WI	55	727	-.03	28	-.02	20	0.3	101
7.	**Up The Creek Farm**	Lester Prairie	MN	31	613	-.01	25	-.01	19	0.5	99
	Wil Rene Farm	Forest Grove	OR	31	614	.04	34	.00	21	0.0	99
9.	**Nells Glow Guernseys**	Hilmar	CA	59	664	-.05	22	-.03	17	0.6	98
10.	**Troy Hill**	Sandy Lake	PA	12	700	-.03	27	-.01	21	0.3	96
11.	**Jens Gold Farms**	Amery	WI	216	514	.02	26	.01	18	0.4	95
12.	**Aldens Farm**	Danville	OH	20	511	-.01	21	-.04	10	0.9	94
13.	**Lang Haven Dairy**	West Salem	WI	49	536	.00	24	.00	17	0.4	93
14.	**JC & Beth Schnebly**	Mercersburg	PA	13	527	.01	25	.00	17	0.4	92
	Wilsonview Dairy	Tillamook	OR	71	582	.02	29	-.01	18	0.2	92
16.	**Alan & Barbara Mann**	Silverton	OR	80	572	.02	28	.00	19	0.1	89
17.	**W.D. Hoard & Son Co.**	Ft. Atkinson	WI	82	538	-.01	23	-.01	16	0.5	88
	David Bandli	Rice Lake	WI	46	414	.05	26	.00	14	0.4	88
19.	**Staehely Bros.**	Oregon City	OR	60	562	.00	25	-.01	17	0.2	86
20.	**Paul & Melanie Fritsche**	New Ulm	MN	29	377	.00	16	.00	13	0.7	83
21.	**Forrest Keefer**	Wawaka	IN	35	602	-.03	22	-.01	18	0.2	81
	E. Cline Brubaker	Rocky Mount	VA	86	520	.02	26	.00	17	0.1	81
23.	**Marfred Farm**	Saluda	SC	61	412	-.01	16	-.02	10	0.8	80
24.	**Beauty View Farm**	Wahoo	NE	61	532	-.03	19	-.03	13	0.5	78
	Trent & Leann Jensen	Amery	WI	52	478	.00	20	-.01	14	0.4	78
26.	**OCS Dairy**	Jefferson	MD	17	551	-.07	13	-.03	14	0.7	77
27.	**Benchrock Farm**	Dayton	OH	28	552	-.02	22	.00	17	0.1	76
	Rodney & Darlene Stuff	Mercersburg	PA	10	367	.00	16	.00	12	0.6	76
29.	**Neal Weden**	Wausau	WI	32	482	-.02	18	.01	17	0.2	75
30.	**Thomas Luebke**	Mayer	MN	16	422	.03	23	-.01	13	0.3	74
	Randy Knapp & Family	Epworth	IA	43	399	-.02	14	-.02	9	0.8	74

8. MARODORE RONS LUSTER

Luster is the highest ranking daughter of Marodore Goliath Ronald-ET in the breed. She is scored VG-85 and was named a Gold Star Cow in 2003. After calving for the first time at 1-10, she completed her second lactation with 2-09 346D 25,020M 4.4% 1,089F 3.3% 836P. Her dam is a VG-89 Enhancer daughter with a top record of 5-00 305D 26,450M 4.8% 1,279F 3.3% 874P. The pedigree just keeps getting better as the next dam is an EX-90 Frank with 19,000M, then a VG-85 Fayette, followed by cows scored EX-90, VG-85 and VG-83. Luster is bred and owned by Jeremy Kohler of Baltimore, Ohio.

9. LANTZ FARM TILLER ICY

Icy is an EX-91 first-crop daughter of Trotacre Loral Tiller-ET. She was the Honorable Mention All-American Junior 2-Year-Old in 2001 and the All-American Junior 3-

Year-Old in 2002. She has a September 2002 Poker son on the ground. Her first lactation was 2-00 365D 23,900M 5.1% 1,221F 3.3% 787P and she is projected over 31,000M and 1,500F at 3-03. Her dam is a Myrtledales Smokey Hornet daughter. Icy was bred by Furnace Farm Assoc. of Keezletown, Va. She was purchased by Lantz Farm in the Furnace Farm dispersal sale, as an open heifer, and was sold in the International Guernsey Classic in 2001 to Spring Walk Farm of Big Prairie, Ohio.

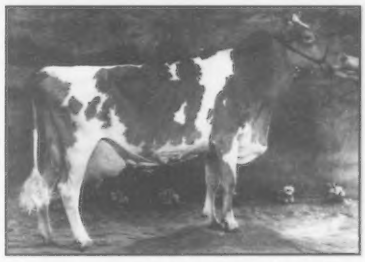

10. JENS GOLD GOLIATH MAYPENNY

Maypenny is an EX-90 Goliath-ET daughter with production credits of 3-02 365D 24,761M 4.6% 1,164F 3.4% 844P. Her dam is an EX-90 Protein King daughter with 7-04 305D 22,280M 4.5% 1,010F 3.3% 694P. The next dam is an EX-90 Perfecto-ET with a top record over 20,000M. Maypenny has an Option son at Select Sires (Major) and a Harpoon-ET brother at Dairybelt Guernsey Sires (Maypennant). She is bred and owned by Jens Gold Farm of Amery, Wis.

From Your Director

Seth Spencer

It has been a little over a year since the Board of directors made major changes to the structure of Purebred Publishing. The results thus far have been extremely encouraging. We continue to publish the Brown Swiss Bulletin, the Ayrshire Digest as well as the Guernsey Breeders' Journal and various promotional material. One goal had been to increase our advertising revenue by 10%. We were able to exceed this goal, with the greatest improvement in our own Guernsey Breeders' Journal. You as Guernsey breeders need to be congratulated for making efforts to advertise your herds and their accomplishments.

Each issue of the Journal has a theme. We start each year with our All-American entries and results. This issue features our high CPI cows and herds. Take some time to read about the top 10 CPI cows on page 6 as many of these cows will be the dams of the next generation of young sires. Also, congratulations to the owners of the top 30 CPI herds listed on page 7. You'll see featured in the ads in this issue some of the top CPI cows, pay close attention to the ads from Gary Hansen, Jens Gold Farms, Wilsonview Dairy, and Trent and Leann Jensen which are four of the Top 30 CPI Herds.

The Board of Directors have been extremely pleased with the progress that Purebred Publishing has made during the past year. We started out this year strong with two issues advertising our All American entries and winners. This issue features the high CPI cows and herds, but what lays ahead for the rest of the year? We know that with the financial distress in the dairy industry it might be difficult to justify the cost of advertising, but if you want to continue to receive the quality that has been put together this past year each of us needs to do our part. Last year I asked in my article for you to think twice before saying no when Lynnette calls and asks you to consider placing an ad. I feel each herd in this country has something to share even if it may only be once a year. Take some time. Look at each of the themes coming up in future issues and tell the rest of the Guernsey world what is going on in your herd. You may not have All Americans or a High CPI cows, but each of you have something unique to share and show off. I appreciate those breeders who find it beneficial to advertise their herds multiple times during a year which allows for the sharing of information about their breeding program and the types of Guernsey cows they are developing. Next month is the Wisconsin Pre Convention issue. In June the feature will be the cow family issue. All of you have your favorite cow family, so June would be the perfect time to advertise how this cow family has developed through the years and your expectations for the future. Of course following the convention in June, the journal will feature the convention highlights in the August issue. September's theme will include featuring sires and young sires. Later in the year (October) it is planned to have an issue featuring Goliath and again the high CPI cows. The November issue will feature daughters from the "L" family. December will feature the youth programs, perhaps a time to feature either the future of your herd or what the younger or future Guernsey breeders of your family believe are the best of the herd.

I would encourage each of you to have your state association feature the best the state has in Guernseys at least once a year, if not more, in an ad. Or perhaps they can feature a herd the state is proud of in one ad and then rotate the various herds in the state ads at different times during the year, selecting which herd to feature based on the theme feature in the journal.

Road Recollections

Brian Schnebly

It has been quite some time since we have had the luxury of a bull that produces shallow udders at the top of the active A.I. list. The current number one bull, Trotacre Enhancer Lewis-ET, does exactly that and I have been very impressed with his daughters around the country. The Lewis daughters have well attached udders that are high above the hock with strong median suspensory ligaments. Despite being coded wide for front teat placement, I would say that I have not found a problem with the front teats. In fact, personally I feel the front teat placement has been very good on a majority of the Lewis daughters. On my most recent appraisal trip, the best young cow I scored was a Lewis two-year-old. I made her EX-90 in her first lactation and my justification was that I could not find a reason not to make her Excellent. She was flawless in my opinion. She was about 58 ½ inches tall with ideal width and strength and good substance of bone. She had dairy strength, something I do not see near enough of in our breed, and she had an incredible udder. At this same farm I made another Lewis, who is on her second lactation, VG-88 with a 91-point mammary system. Obviously, the best part about her was her udder. Needless to say, I was extremely impressed with these two daughters and excited to see the #1 bull in our breed producing animals with the "total package".

Another bull that I am beginning to get excited about is My Day Bliss Banger-ET. For those of you not familiar with Banger, he is sired by Lorry and was the first son of Laeschland Perfect Bliss, EX-92, to be sampled in A.I. Banger was syndicated at the International Guernsey Classic in 1999 and daughters are now beginning to freshen. I have actually only seen one milking daughter at this point and I was very impressed. She scored VG-82 and is a well balanced cow with a very nice udder. She is a cow that I think will mature well and get better with age. I have seen a large number of heifers sired by Banger and I like what I see. They have a lot more style and balance than the Lorry daughters, but did not lose the strength. I have been telling people, if his daughters put the Perfecto udders on, he could be the bull everyone is talking about six months from now.

During January I spent a few days in Canada visiting farms and searching for a few sale consignments for our various sales. I was extremely impressed with the Land of Living P Garrett-ET daughters. Garrett was a Perfecto son out of Wincrest Vayette Grace, EX-95 who was sampled exclusively in Canada. His daughters have super udders. They have very strong median suspensory ligaments and the teats are well in under the quarters. I would say that some of his daughters are not very wet as two-year-olds but the udders look like they will hold up for many lactations. Just as a point of reference, Garrett is a maternal brother to Land of Living E Garth-ET who is the Enhancer son of Grace. Garth was syndicated and sampled by Select Sires and is producing cattle with similar udders, but probably not quite the strength of the Garrett daughters.

Prepare ahead of time for ads that you would like in a specific month's journal. The ad deadline is the 10th of the month prior to the publication deadline. Lynnette is always available to assist you in the layout of a design.

The current success of Purebred Publishing and the Guernsey Breeders' Journal should go to Seth Johnson as the General Manager and Lynnette Wright Guernsey Breeders' Journal Editor.

We Can't Wait to See You!

HELLO
my name is
Hanes

AMERICA'S GUERNSEYLAND

We're looking forward to seeing our old friends and making new ones this June at the National Guernsey Convention here in Wisconsin! We are honored to be one of the farms on the tours. Below are just two of the cows you'll see while you're here!

Jens Gold Velour Hanes, EX-92
#4 on the 2/03 CPI List
3-02 365D 26,720M 4.7% 1,289F 3.4% 940P
2nd 4-Year-Old 2002 MN State Fair
1st Sr. 3-Year-Old 2001 MN State Fair
Sons Hawk & Hudson are young sires in A.I.

HELLO
my name is
Spruce

AMERICA'S GUERNSEYLAND

#11 CPI Herd in Country (2/03)
22 cows on the Top 300 CPI List

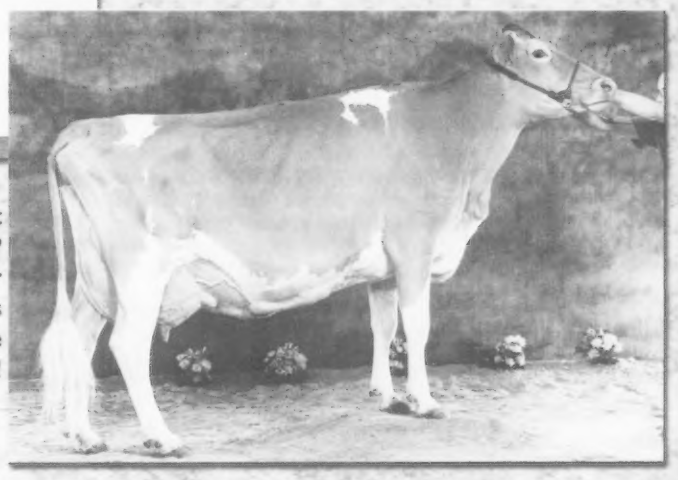

Jens Gold Royal Oak Z Spruce, EX-91
#55 on the 2/03 CPI List
3-04 318D 20,523M 5.0% 1,017F 3.3% 712P
Res. Grand Champion '01 & '02 MN State Fair
Dam of Spade, a young sire at Select Sires
We have two bulls by Regis out of Spruce
and one by Amen available!

More High CPI Cows:

#10~ Jens Gold Goliath Maypenny, EX-90
Dam of Major @ Select Sires
#16~ Jensgolden Royal Oak Henna, VG-87
Dam of Hanes
#33~ Jens Gold Hunter Urita, EX-90
Her correct 1/03 Royal Crown daughter sells in the National Convention Sale
#45~ Maywood Road King Penny, EX-90
Dam of Maypennant @ Dairybelt

JENS-GOLD FARMS

JCT US 8 & Co E

Dale & Teressa Jensen
Lyle & Liz Jensen
Kirsten Klugow
1308 80th St. • Amery, WI 54001
Phone: (715) 268-8711 • Fax: (715) 268-8611

Notice of the 126th Annual Meeting

The 126th annual meeting of the American Guernsey Association will be held at the Best Western Hudson House Inn in Hudson, Wisconsin on June 23, 2003. The business of the meeting will be the election of members to the board of directors, the reports of the president and the executive secretary-treasurer, recommendations of the board and other matters relating to the AGA and its activities.

Ballots for the elections of members to the board of directors and a brief resume relating to the nominees will be mailed to active members at least thirty (30) days prior to the annual meeting.

Ballot A is the election of Director At-Large. These ballots are mailed to and may only be used for voting by members living in the states of Wisconsin.

Ballot B is for the election of a Director for District Five in the states of Minnesota, Iowa, Kansas, Nebraska, North Dakota, and South Dakota. These ballots are mailed to and may only be used for voting by active members.

The Bylaws require the use of ballots in the election of directors and adoption of amendments to the Constitution and Bylaws. Proxies may not be used for these purposes.

In order to be counted, each ballot must be returned in the envelope provided. The envelope must be signed by the voting member before delivery. As stated in the Constitution, "Active members not attending the annual meeting may vote by mailing their ballots to the executive secretary for delivery to the home office no later than 10 days prior to the annual meeting, or to the Election Committee at the place of the annual meeting, providing that no such ballots shall be accepted by the Election Committee later than noon of the day prior to the annual meeting. These ballots shall be counted with the ballots of active members present and voting during the annual meeting."

The signed-and-sealed ballot envelope should be placed in the envelope and submitted by return mail to the executive secretary-treasurer at the American Guernsey Association, 7614 Slate Ridge Blvd., P.O. Box 666, Reynoldsburg, Ohio 43068-0666. Ballots mailed to the headquarters' office are to be received by June 13, 2003.

The sealed ballot envelope can be mailed in an envelope or hand delivered to the chairman of the Election Committee, American Guernsey Association, Best Western Hudson House Inn, 1616 Crestview Dr. Hudson, WI, 54016. Hand delivered ballots or ballots mailed to the national convention site must be received by noon on Friday, June 20, 2003.

Annual Meeting Notice To Be Mailed

The notice of the 126th American Guernsey Association annual meeting will be mailed in April to all AGA active members. Active members who are individuals shall be entitled to one (1) vote at any meeting of the Association. Only individuals who are active members shall be entitled to hold office in the Association. The AGA Constitution defines an active member as:

"A membership shall retain its full term, but be classified active or inactive as follows:

(a) An active member shall be one in which at least one application for registration in the name of the membership; or at least one application for transfer of ownership into the name of the membership shall have been received by the Herd Register Department of the American Guernsey Association within two (2) years prior to January 1, preceding an annual meeting.

(b) A membership shall be declared inactive when there has not been received in the Herd Register Department of the Association at least one application for registration in the name of the membership; or at least one application for transfer of ownership into the name of the membership within two (2) calendar years prior to January 1, preceding an annual meeting.

(c) A membership having been classified as inactive shall automatically be reinstated to active status upon fulfilling the requirements of section (a), defining active status.

(d) An individual membership of an individual, who is a shareholder, partner or other joint ownership arrangement that is a member, shall be classified as an active membership if at least one application for registration in the name of the corporation, partnership or joint ownership membership or at least one application for transfer of ownership into the corporation, partnership or joint ownership arrangement shall have been received by the Herd Register Department of the American Guernsey Association within the two (2) calendar years prior to January 1 preceding an annual meeting, provided that the corporations, partnership or joint owners files with and maintains with the Executive Secretary of the Association, a current and complete list of all shareholders, partners and joint owners."

The envelope to be mailed contains a notice of the 126th annual meeting, convention schedule and reservation form. Also enclosed will be ballots for the director elections.

Any active member not receiving a ballot by May 10, should contact the American Guernsey Association at 7614 Slate Ridge Blvd., P.O. Box 666, Reynoldsburg, Ohio 43068-0666, or call the office at (614) 864-2409 during office hours, 8:00 a.m. to 4:30 p.m. eastern daylight time, Monday through Friday.

Marshallane Guernseys

#6 Herd In The Country For CPI

#37 Marshallane Luxury Easter, EX-90
+1,590M -.14% +47F -.01% +49P +241CPI
#41 Marshallane Reward Royal, VG-80
+1,886M -.11% +64F -.12% +42P +237CPI
#128 Marshallane Trumpet Muffin, VG-86
+1,461M -.02% +62F -.05% +40P +197CPI
#169 Marshallane Valor Mae, VG-85
+723M -.03% +27F +.04% +31P +183CPI
#211 Marshallane Luxury Erin, VG-83
+1,092M -.05% +40F -.02% +33P +175CPI
#232 Marshallane Storm Texas, VG-86
+1,135M -.05% +42F -.09% +22P +171CPI
#293 Marshallane Regis Betty, VG-87
+986M -.07% +33F -.06% +23P +163CPI

Hansen Farm
Gary, Kristie & Paul Hansen
W4150 Co. Rd. A • New Lisbon, WI 53950
(608) 562-5251

2003 National Guernsey Convention Schedule

Thursday- June 19

6:30- 8:00 a.m.	Hotel breakfast buffet
8:00 a.m.	AGA Board Meetings
9:00 noon	Registration Table open
10:00 a.m.	Hospitality Room Set up
11:00 a.m.	Early Bird Tour- Misty Meadow Farm, Sunny Mead Farm, Pinecrest Acres (lunch included)
6:00 p.m.	Brat Dinner at Hellendrung's Phil Aud Farm (dinner included)

Friday- June 20

6:30-8:00 a.m.	Hotel breakfast buffet
7:00 a.m.	Foundation Meeting, Queen/Quiz Bowl Orientation
8:00 a.m.	Quiz Bowl competition, Registration/Hospitality Room Open
10:00 a.m.	Golden Guernsey/Resolution Committee Meetings
12:00 noon	Lunch at hotel
1:00 p.m.	Quiz Bowl Finals
1:30 p.m.	Production & Type Committee Meetings
2:00 p.m.	Jr. & Int. Youth Speaking Contest
2:00-3:00 p.m.	Queen Interviews
3:30 p.m.	Sr. Youth Speaking Contest
5:00 p.m.	Show & Youth Committee Meetings
5:00-6:00 p.m.	Queen Interviews
5:00-7:00 p.m.	Youth Activity- Meet at the Pool
7:30 p.m.	"Welcome to Wisconsin" Dinner

Saturday- June 21

7:00 a.m.	Adult Awards Banquet
8:00 a.m.	Registration/Hospitality Room Open
10:00 a.m.	Farm Tours: Lantz Farms, Jensen's Golden J Farm (lunch included), Jensen's Jens-Gold Farms
5:30 p.m.	DJB Farm- View Sale Cattle
6:00 p.m.	Dinner (sponsored by DJB Farm) Barn Dance until 11:00 p.m. *(Buses returning to hotel throughout the evening.)*

Sunday-June 22

7:00 a.m.	AGA Board Meetings
7:30 a.m.	Church Service
8:00 a.m.	Registration/Hospitality Room Open
8:00 a.m.	Outstanding Youth/Scholarship Interviews
9:00 a.m.	Roundtable Seminars, Breakfast on your own
11:00-4:00	Youth Activity: Windmill Sports- All inclusive sport and recreation center; lunch included
12:00 p.m.	Dairybelt Guernsey Sires meeting

Lunch on your own.
Free time. Information available at registration table regarding areas to see.

1:00- 4:00 p.m.	Free Busing to View Sale Cattle Available
2:00 p.m.	United Guernsey Sires meeting
7:00 p.m.	Youth Banquet/Auction

Monday- June 23

6:30-8:00 a.m.	Hotel breakfast buffet
8:00 a.m.	AGA Annual Meeting/Open Forum, Registration/Hospitality Room Open- morning only
9:00 a.m.	Youth Annual Meeting
10:00 a.m.	AGA Board Reorganization meeting
10:30 a.m.	Free Busing Available to Sale Sight
11:00 a.m.	Sale Lunch at DJB Farm
12:30 p.m.	National Convention Sale
3:30 p.m.	Coach bus leaves for airport

Wisconsin: America's Guernseyland 2003 Registration Form

Hudson, WI June 19-23

Name(s): _____ Age_____
_____ _____
_____ _____
_____ _____

Farm Name: _____
Address: _____
City/State_____ Zip _____
Telephone ( )_____

	Early Registration (May 19)	Late Registration	Number Attending	Total
Thursday, June 19				
Breakfast buffet	FREE	FREE	___	___
Farm Tours (lunch/dinner provided)	$20	$25	___	___
Friday, June 20				
Breakfast buffet	FREE	FREE	___	___
Lunch	$12	$17	___	___
Welcome to Wisconsin Dinner	$18	$23	___	___
Saturday, June 21				
Awards Breakfast Banquet	$15	$20	___	___
Farm Tours (lunch/dinner/dance provided)	$20	$25	___	___
Sunday, June 22				
Youth Activity (includes lunch)	$13	$18	___	___
Youth Banquet	$30	$35	___	___
Children 10 & younger	$20	$25	___	___
Monday, June 23				
Breakfast buffet	FREE	FREE	___	___
Sale Lunch	$10	$15	___	___
Shuttle Bus to airport	$17	$22	___	___

Order A National Convention Shirt:

Polo	$20	S___	M___	L___	XL___	XXL($22) ___	___
T-Shirt	$12	S___	M___	L___	XL___	XXL($14)___	___
Youth T	$10	(2-4)___	(6-8)___	(10-12)___	(14-16)___		___

Please mail your registration form and check to: WGBA Guernsey Convention, c/o Deb Lakey, W23375 11th St., Trempealeau, WI 54661. **Registrations must be postmarked by May 19th to take advantage of early registration.**

Hotel Reservations should be made directly to: Best Western Hudson House Inn, 1616 Crestview Dr., Hudson, WI 54016, (715) 386-2394 or (651) 436-5858. **Rates of the convention and blocked rooms are guaranteed up to May 19th at: $70 per room, plus taxes, for 1 to 4 guests per night**. Individuals who do not make reservations by May 19th will lose the convention rate; and there is no guarantee that rooms will be available after that date. Also, rooms have been reserved at the Super 8 Motel (next to Hudson House Inn) for $71.10 per night, plus taxes, for 2 people per room. Handicap rooms available. Call (715) 386-8800 for reservations. Be sure to mention that you are attending the Guernsey Convention. **There is a large regional event happening in Hudson the same weekend and the rooms will go quickly if you do not make reservations early.**

Shuttle service from Minneapolis/St. Paul airport to the hotel is available through Eau Claire Passenger Service, 715-835-0399 or www.AIRPORTCONNECT.com for current prices, departure/arrival times, and reservations.

Hudson Area Chamber of Commerce & Tourism Bureau
502 Second Street
Hudson, WI 54016
(800) 657-6775
Fax (715) 386-8432
info@hudsonwi.org
http://www.hudsonwi.org/

FOR SALE

35 Registered Guernsey Heifers!
All sired and bred by
COBA Select Sires Inc. bulls.
10 are due to freshen in May.
Youngest are a year old.

Call for more information!

GOLD BANNER FARM
Carl Harting Jr.
3890 Philothea Rd.
Coldwater, OH 45828
(Phone: (419) 678-3189

Kids & Cows
A Great Combination!

We sold several animals to youth last year and they had great success!

- Mole Hill Lancelot Guinivere, purchased by Jonathon Riley of Waco, TX. She won the Intermediate Calf class at the TX State Fair and was named Jr. Champion.
- Mole Hill Anthony Joon Bugg, purchased by Caitlin James of FL. In 2003 she is undefeated in youth classes in Florida.
- Mole Hill Loral Idea, purchased by Kasey Gruber from MD, at the 2002 International Guernsey Classic Sale, placed 7th at NGS-Louisville.
- Mole Hill Sunset Frostie, purchased by Lauren Woloohojian, of RI. Won blue ribbons at all her shows in 2002 and was Jr. & Grand Champion of the Eastern RI Fair.

We appreciate the above purchasers & wish the purchasers of our 2003 consignments as much success!

Mole Hill Acres
David & Brenda Croshaw
Dr. & Dr. J. Ellis Croshaw
3050 Chestnut Grove Ridge
Parksville, KY 40464
Phone/Fax: (859) 239-9453 • Cell: (5602) 817-1513

VALLEY SET FARM
TWO TO LOOK FOR!
At the Ozark Jubilee Sale, May 17th, Branson, MO

1) VALLEY SET ELMER MARIA
Due in July to Banger
***Dam:* Vallet Set Tim Maria, VG-87**
6-07 305D 18,640M 4.9%F 915F 3.5% 644P
***Granddam:* Valley Set Hank Mary, VG-86**
4-07 306D 20,310M 4.4%F 884F 3.1% 635P
5-07 353D 20,150M 4.2% 851F 3.2% 654P
7-10 350D 21,500M 4.8% 1,036F 2.9% 625P
***Next Dam:* Valley Set P Marvel VG-86**
3-07 348D 20,190M 4.7% 949F 3.4% 690P
***Next Dam:* Valley Set Tex Martha VG-87**

2) VALLEY SET DYNASTY JULIE
Due in August

***Julie's Dam:* Valley Set Tom June, EX-90**
4-04 305D 19,170M 4.9% 932F 3.2% 614P
5-04 365D 21,010M 4.4% 920F 3.3% 686P
***Julie's Granddam:* Valley Set Okie Jerry, VG-85**
3-02 365D 21,130 5.1% 1,087F 3.4% 720P
5-07 365D 21,530M 4.7% 1,002F 3.2% 696P

***Julie's 3rd Dam:* Valley Set Hal Jewel, EX-90**
2-07 365D 20,170M 4.5% 917F 3.3% 668P
5-11 365D 19,980M 3.9% 780F 3.3% 667P

VALLEY SET FARM
Ronald Wenger & Family
25386 CR32 • Goshen, IN 46526
(574) 875-7366

A Preview of What's to Come

March Appraisal Results

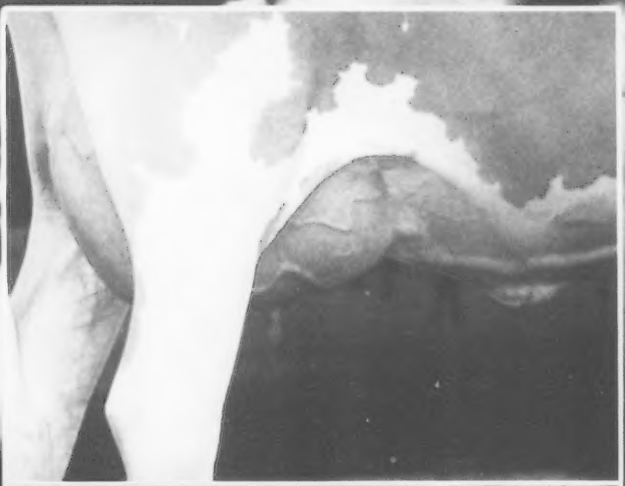

R-Way Royal Oak Faye

Faye was raised to EX-90 at two years and nine months old. She has been fresh nine months and is looking better than ever, the appraiser thought she was "near perfect" for her age. She scored EX-91 in the udder with a 50 fore udder. Faye was one vote shy of being Unanimous All-American Junior 2-Year-Old in 2002! Faye was bred and purchased from the Bates family in Ohio.

Yellow Creek Loral Laverne

Fresh with her second calf and raised to EX-91, Laverne put an EX-91 udder on a frame that most remember from 2000. She was Reserve All-American Junior Yearling that year on the heals of Hot Stuff, now EX-91 as well! Laverne was purchased at the International Guernsey Classic Sale in Madison from her breeder, Yellow Creek Farm Farm.

Myown Luxury Blitzen-ET

At two years and four months Blitzen's first score is VG-87 with an 87 point udder. "A model for dairy strength as a young 2-year-old," Blitzen is Bliss' highest scored living daughter and is sired by Luxury. She has a tremendous future with her high production index: +1767M +56F +54P and now an outstanding first score as a junior 2-year-old with "room to spare" with more maturity! Blitzen was purchased as a heifer at the National Convention Sale in Minnesota. She was bred by Erdman, Wilson, Griggs, & Rushing.

Millborne Farms

P. Morey Miller & Family
Granby, CT ~ 860.653.7778

Gert & Arda Schut, Owner
Shoreham, VT ~ 802.897.2737

A Preview Of Convention Farm Tours: Part I

By Erica Davis

This years National Convention in Hudson, Wisconsin will feature numerous farm tours to many of the quality Guernsey breeders in the area. Starting this month and continueing in May the Journal will offer a brief overview on these operations and their history.

JENS-GOLD GUERNSEY FARM

Amery, Wis. has a feature that local townspeople may know is there, but may not view with the same appreciation as Guernsey breeders across the nation. Jens-Gold is the largest Guernsey herd in Wisconsin with 210 milking cows and 200 young stock. About 850 acres of cropland are harvested each year. Owned by partners Dale and Teressa and Lyle Jensen, Jens-Gold is a widely recognized prefix among Guernsey breeders.

Even before Dale and his wife Teressa established Jensgolden in 1969, Jensen was hooked on the Guernsey cow. His father, Eugene, gave him his first Guernsey calf in 1957. Dale bought a registered calf in 1959, and the rest as they say is history. Beginning as an active member of 4-H and FFA, and earning a BS in Agricultural Education at the University of Wisconsin-River Falls, he returned home to farm with his parents for two years before starting out on his own. Dale, and his two brothers, Lyle and Neil, make up the third generation of Jensens to breed Guernseys.

In 1997, Dale and Lyle joined their herds, Jensgolden and Level Gold, in partnership. The combined herds developed the now standing prefix, Jens-Gold. Family members all have an active role on this extensive farm. Dale is the overall farm manager and performs the specific tasks of breeding, feeding, and repair. Teressa raises the calves, coordinates registrations, is the farm bookkeeper, and drives tractor during harvest time. Lyle feeds cows and heifers, and is a relief milker. He also oversees the farm's manure management program. Daughter, Kirsten Klugow, is the herdsperson, oversees employee scheduling, and is the lead milker. Son Trent, who owns a 50 cow Guernsey farm down the road, is very active in the crop raising and harvesting portion of the farm. In addition , Jens-Gold engages seven part-time employees to help with milking.

The Rolling Herd Average for Jens-Gold is 16,650M 4.7% 781F 3.4% 556P with an average 210 cows on test. The cows are milked in a double-12 swing-over parlor. Some of the milking herd are housed in an 86 stall free-stall barn. The remainder of the milking herd is located in a tie-stall barn during the winter and in the warmer months have exercise lot access with a bunk feeder.

It's a family affair at Jens-Gold! The Jensen family (l-r): back, Lyle, Kirsten, and Kent, front, Teressa and Dale.

Jens-Gold feeds TMR to their mature cows and breeding age heifers, each on a different ration. Pregnant heifers are fed corn silage and round baled hay. Some heifers are pastured in the summer. Young stock, under the age of 11 months, are fed grain and hay.

All of the farm's feed needs, as well as those required by Trent's farm, Golden J Guernseys, are grown on 850 acres. This acreage includes 400 acres of alfalfa, 360 acres of corn, 70 acres of soybeans (roasted for the cows), and 20 acres of barley.

The breeding philosophy at Jens-Gold is to use the top TPI sires on the herd. They have also sampled all Guernsey young sires released in the past few years. Flushing is performed in the herd on an average of two cows per year. While Jensen does have a few cows that he would like to have more offspring out of, he would like to see an increased success in this venture before increasing the number of cows that are flushed.

Jens-Gold is not a stranger to the marketing of their genetics. Each fall they sell their surplus replacement females and also consign to a few sales. Bulls are added to A.I. programs every year.

The genetics emitted from Jens-Gold have had an impact on the Guernsey breed throughout the United States. Some of the popular bulls that hail from Jens-Gold breeding are Royal Oak, Option, Victory and Hunter. From bulls in A.I. or the overall contribution of solid cow families, Jens Gold has it all.

At the 2002 National Guernsey Convention, Dale Jensen was awarded the Master Breeder Award. Peers in the breed believe Jensen to be an individual who "eats, breaths, and talks Guernseys and is a deserving recipient of the award."

Dale expresses some goals that he has for his herd in the future. Overall improvements in the milking herd average and herd health are two of his biggest desires. Genetically, Jensen states that he would like to develop a stronger and wider Guernsey cow, paying mind to udder depth. He would also like to work toward improving the Guernsey's components to make her more appealing to other breeds dairy producers.

GOLDEN J GUERNSEYS

Golden J Guernseys is located in Amery, Wis., a few miles from Jens-Gold Farm. This 80-acre farm and registered Guernsey herd is owned by Trent and LeAnn Jensen and family.

Trent is the fourth generation Jensen to farm with Guernseys. Jensen fondly recalls receiving his first registered Guernsey calf, Jensgolden Choice Maiden, from his parents when he was eight or nine years old.

Maiden and his family farm created a firm foundation for Trent's future endeavors. After college, Trent and his wife LeAnn farmed with his parents, Dale and Teressa Jensen, until 1995. In October of 1995 Trent accepted a herdsman position at Valley Gem Inc. in Cumberland, Wis. A benefit to this position was the ability to house his personal herd of Guernseys with the existing herd.

Golden J Guernseys began on June 1, 1999 when Trent and LeAnn rented the location they now own. They began their current herd with 17 Guernseys from the herd Trent had moved to Valley Gem. They also bought cattle from Jens Gold, Rollandia Guernseys, and ELJO Guernsey Farm. Today, Guernseys number around 100 at Golden J, 50 in the milking herd and 50 replacement heifers.

Golden J Guernseys are housed in a tie

Golden J Guernseys is owned by Trent and LeAnn Jensen, picture here with their children, Chelsey and Jordan.

stall barn with Trent being responsible for the two times a day milking. The Rolling Herd Average on the herd's March test was 16,238M 713F 524P.

The milking herd is fed one group of TMR that contains haylage, corn silage, high moisture corn, and a protein. The heifers and dry cows are fed left over TMR, corn silage and baled hay. All feed is bought from Jens-Gold Farm.

Golden J Guernseys are bred for production, components, and longevity. For his genetic program Jensen uses proven bulls and young sires equally. Currently, bulls such as Ronald, JB, Tyler, Tiller, Glacier, and Lewis are being mated in the herd.

Trent Jensen and his family are each very involved with various aspects of their 80-acre, registered Guernsey farm. Trent is responsible for milking, herd health, feeding and the bookwork. He also helps cultivate over 850 acres of cropland with Jens-Gold.

LeAnn, in addition to being wife and mother, oversees the calf care and helps Trent wherever needed. She works off the farm as a registered nurse at a nursing home. Jordan Jensen, seven, helps his mom feed calves and thoroughly enjoys fieldwork. He just purchased his first registered Guernsey calf this past February at the Wisconsin State Guernsey Convention. Chelsey, five, will also be a part of the calf feeding team. Her favorite chores at this age seem to be playing with the kittens and petting the cows. Jordan and Chelsey both show at their district show.

As with all farm families, Trent and LeAnn have short and long term goals for Golden J Guernseys. Genetically, their objective is to sell five to ten cows and springing heifers each year. Reaching a herd average of 20,000 lbs. and putting a bull into stud are also some goals they are striveing for. A calf barn and bunker silo for corn silage are two undertakings forecasted to create a more efficient farm management system.

In addition to seeking excellence within their Guernsey herd, Trent and LeAnn look forward to spending a lot of quality time with their children.

DJB FARM

The Mueller family farm was developed in Afton, Minn. under the vision of Dean's grandparents (Erich and Edna Mueller) and parents (Earl and Evelyn Mueller). The move was made to Roberts, Wis., in 1952. Dean married Jennifer (Roen) in 1971 and joined the farm operation a year later, eventually buying the farm from Earl. Dean and Jennifer have one son, Brent. He and his wife Melinda have a daughter, Hailey, and another girl due in May.

The Mueller family raises Guernseys and Holsteins, with the Guernseys listed under the DJB Guernseys prefix. Guernseys have always been a part of the Mueller herd, enjoyed for their gentle disposition and higher butterfat and protein yields. The family is active in showing their Guernseys at county, district, state and national shows.

The entire dairy herd is raised on two of the family farms, with the other farms used for crop purposes. Newborn calves are raised at the main farm to the age of weaning and then relocated to the second farm. Heifers, including 10 to 15 Guernseys, are raised at this second facility through breeding age and are returned to the main farm when their freshening date approaches.

The main barn is a tie stall set-up that provides accommodations for 100 mature milking females, including 12 to 20 Guernseys. The cows are fed a corn silage and haylage mixture, that is top-dressed with high-moisture corn, soybeans and minerals as a protein mixture, and dry hay.

Family members maintain Mueller Farms and DJB Guernseys. Brent has his own trucking business but contributes to the farm task force when not traveling behind the wheel. Todd Torkelson, a nephew, is the main employee and oversees the feeding of young heifers at the second farm. Todd and Dean do all the mechanical repairs, field tillage and harvesting. Jenny cares for the newborns and older calves on the main farm, feeds the milking herd in the morning, and

continued on page 18

~ EBY MANOR LTD. ~

We are overstocked with cattle, so we are offering 14 head in the Pennsylvania Blue Halter Sale! Consignments include:

INDIGO - A strong and very correct April 6th, 2001 Eby Manor Wendel daughter due July 2nd. Her dam made a record of 3-00 305D 23,353M 4.6% 3.5% . All kinds of type, production and test in her pedigree!

LIRA - A fancy 2-year-old Eby Manor Wendel daughter fresh February 1, 2003 and milking 81 lbs. on her first test.

LOTTIE - A maternal sister to "Lira," sired by Eby Manor Ivan. She is a showy calf born June 1, 2002

SKY - A Tradition daughter due July 13. She is out of a VG-86 dam with records to 25,482M in 305D. She averaged 20,000M in seven lactations with a 4.8%F and 3.3%P

GINNY - A powerful January 2, 2002 heifer sired by Eby Manor Ivan. She is due March 21st. Her dam was EX-2E and had a 305D records up to 16,346M. In seven lactations she averaged 5.7%F and 4.9%P!

~ VISITORS ALWAYS WELCOME ~

Jim, Ruth & Family
519.664.2560
Barn: 519.664.3848

David, Sue & Family
519.664.2668

1174 Weeby DL
RR #1 Waterloo, Ontario, Canada N2J 4G8

The All-American

2002 Grand Champion Guernsey

Lavon Farms Turn Point Layla

owned by John & Bonnie Ayars & Sons & Dr. Kenny Joe Manion

Many Thanks to the Champion $1,000 Sponsor: MONSANTO DAIRY BUSINESS

Junior Calf
WARWICK MANOR RIP ALEXIS
Kevin & Dina Stoltzfus, PA

Intermediate Calf/Jr. Champ.
BREEZY VALLEY NOMINATION
Heath, Stephens, & Thomas, MD

☆☆☆

Senior Calf
SNIDER GOLDUST PALMER
Scott & Elise Wolff, PA

★★★

Summer Yearling
TWIN BROOK LORAL DELTA
Patricia Marchezak McMurray, PA

Junior Yearling
CALLUMLEA MAGICMAN HALEY
P. Morey Miller, CT

★★★

Intermediate Yearling
BREEZY VALLEY CHARM
Kevin Branstetter, KY

☆☆☆

Senior Yearling
KNAPPS MR. AMERICA QUEENIE
Austin & Lucas Ayars, OH

★★★

Best Jr. Female Bred/Owned
LAND OF LIVING P GIFT-ET
Ayars & Manion, OH

Junior Best 3 Females
John & Bonnie Ayars, OH

★★★

Dry Cow 4 Years & Younger
HI FIELD BREIGHTON JAYCIE
Amy L. Guyer, PA

☆☆☆

Dry Cow 5 Years & Older
DARI DALE FORTUNE DAISY
Friendship Farm, NY

★★★

Junior 2-Year-Old
R WAY ROYAL OAK FAYE
P. Morey Miller, CT

Join the Winner's Circle

For more information contact: 717.787.2905

Dairy Show Winners

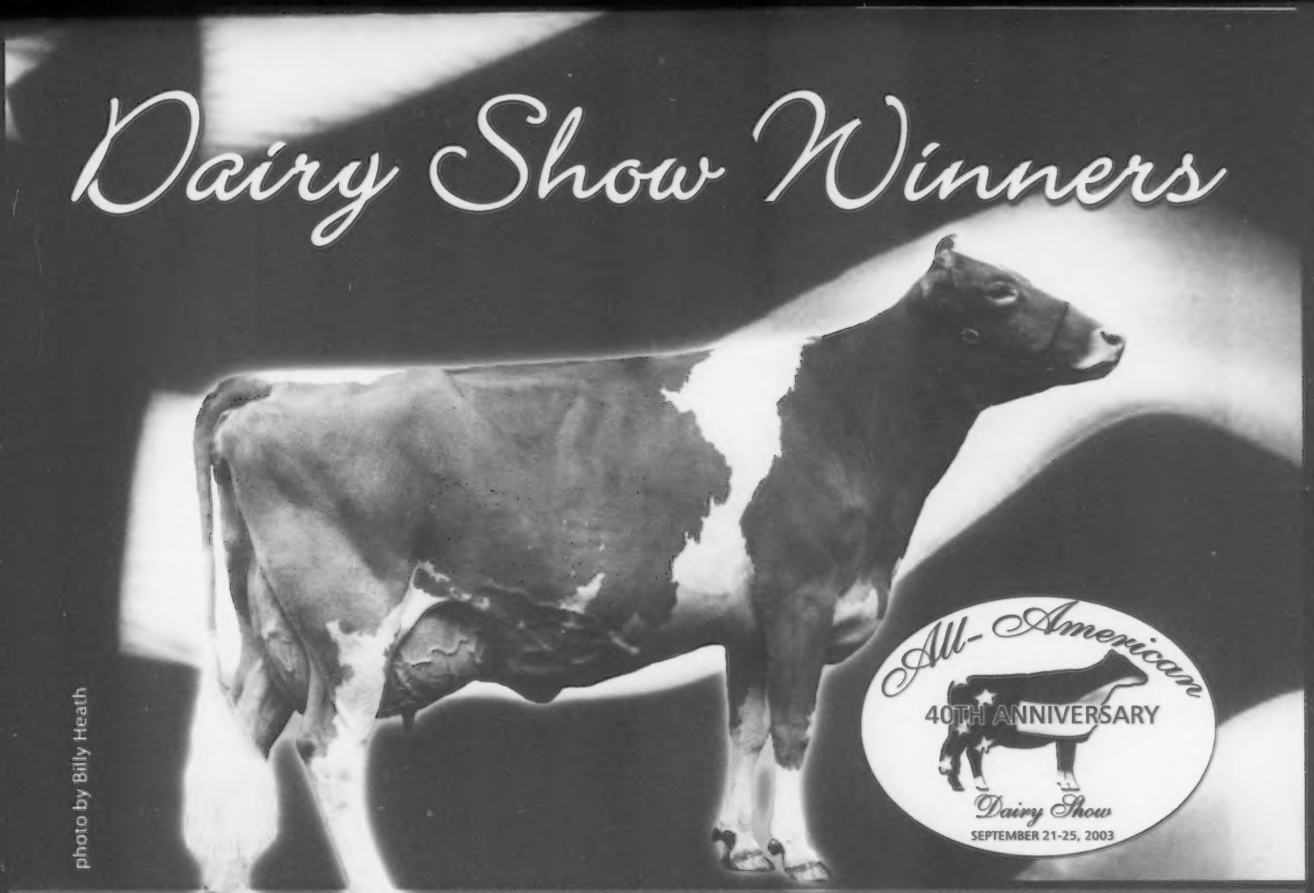

photo by Billy Heath

2002 Reserve Grand Champion Guernsey

OCS Dairy Queenie

owned by Oscar Clay Smith

She took home $500!

Senior 2-Year-Old
MOZIERS LORAL MARIE
Austin & Lucas Ayars, OH

★★★

PA 3-Year-Old Futurity
TWIN BROOK JONAH TIFFANY
Jonathan McMurray, PA

★★★

Junior 3-Year-Old
MOENS LORAL LOT STUFF
Croshaw, Berryman,
& Miller, CT

Senior 3-Year-Old
LAVON FARMS TURN POINT LAYLA
Ayars & Sons & Manion, OH

4-Year-Old
OCS DAIRY QUEENIE
Oscar Clay Smith, MD

★★★

5-Year-Old
SNIDERS DARNEL HILITE
Erin Yost, CA

★★★

6-Years and Older
WAGNERS BEN ROSENE
Arrow Head Guernseys, MO

100,000 LB Class
LEBANON VALLEY SUPREME KATIE
Friendship Farm, NY

Total Performance
OCS DAIRY QUEENIE
Oscar Clay Smith, MD

Best Sr. Female Bred/Owned
OCS DAIRY QUEENIE
Oscar Clay Smith, MD

★★★

Produce of Dam
Carl Thayer Jr., PA

★★★

Dam and Daughter
Richard & Judith Whalen, NY

Senior Best 3 Females
Clarence Littlefield, NY

Exhibitor's Herd
John & Bonnie Ayars,
& Sons, OH

All-American Dairy Show

September 21-25, 2003, Farm Show Complex, Harrisburg, PA 17110

WE'RE SENDING FIVE TO THE PA BLUE HALTER SALE

TAKE YOUR PICK!

✲ DOGWOOD LANE LEWIS HOLLAND
A milking daughter of the breed's #1 Bull!
backed by four generations of VG dams!
Dam is VG-85 with 4-05 365D 18,080M 4.6%F 3.4%P

✲ DOGWOOD LANE HERCULES CHAOS
Born: 9/18/02 | Sire: Dogwood Lane Heathers Hercules
(Poker son backed by three generations VG dams)
Dam: Cedar Fringed Chrissie, VG-82
4-11 359D 15,500M 4.9% 760F 3.5% 547P

✲ A BRED HEIFER DUE THIS SUMMER, DAM IS VG-87

✲ JUST FRESH 2-YEAR-OLD, NEXT 2 DAMS VERY GOOD

✲ A BRED HEIFER DUE THIS SUMMER
2nd & 3rd dams Very Good
3rd dam has over 137,000M lifetime with 4.9%F 3.6%P

Two of the animals we sold last year won their classes for their new owners in New York and Florida!

DOGWOOD LANE FARM
John H. Myers and Family
11486 St. James Rd.
Worton, MD 21678
410.778.3635 • dogwood@dmv.com

Farm Tours

continued from page 15

fills in elsewhere when needed. Dean and Evelyn make up the two-times-a-day milking crew. Dean and Todd carry out the evening feeding. Earl is retired but includes himself in the activities of hay cutting and moving machinery from farm to farm.

The breeding program at Mueller Farms/DJB Guernseys focuses on the maintenance of strong feet and legs and consistency of high milk protein and butterfat. Marv Johnson, from Roberts Veterinary, has done some flush work with the DJB Guernsey herd. Embryos are marketed in addition to those retained for in-herd use.

The Mueller family farms approximately 1200 acres of land, rented and owned. On this extensive acreage a variety of crops are cultivated, including field corn (400 acres), alfalfa hay (200 acres), winter wheat (100 acres), soybeans (120 acres), canning crops of green and wax beans (175 acres), and sweet corn (150 acres). Most of the tillage work is done after harvesting to maintain weed control, with the high erosion land left untilled for spring season.

Future plans for Mueller Farms and DJB Guernseys are "not to increase but to improve on what we have been blessed with and to always keep the Guernsey breed as part of our herd."

A Few of the Cows to See in 2003

Golden J Outlet Dazzler, EX-90
4-05 365D 18,699M 4.7% 885F 3.3% 618P

Maple Grove Sharp Belle, EX-90
4-02 365D 21,979M 4.5% 980F 3.1% 680P

Golden J Lewis Rita, VG-87
2-03 365D 19,539M 4.5% 888F 3.1% 601P
42 on 2/03 CPI List

Marfred Logic Maple, VG-84
2-00 317D 15,397M 4.9% 760F 3.4% 516P
65 on 2/03 CPI List

Golden Gem Fortress Hicki, VG-88
3-03 365D 23,355M 3.6% 850F 3.1% 716P
163 on 2/03 CPI List

We are looking forward to seeing you at our farm during the National Convention.

WISCONSIN
AMERICA'S GUERNSEYLAND

Golden J Guernseys
Trent, LeAnn, Jordan, & Chelsey Jensen
1145 110th Street | Amery, WI 54001 | Phone: (715) 268-8211 | trelea@amerytel.net

Selling in the PA Blue Halter Sale!

CROWN STONE VILTER NOEL
Born: 1/6/03
Sire: Lantz Farm Enhancer Vilter-ET
Dam: Crown Stone Patrick Ginko, VG-88
4-11 365D 18,470M 5.0% 929F 3.7% 677P
Next 2 generations Very Good
with high components!

You've seen how good the "Vilter" udders are! Here is a chance to add one to your herd!

CROWN STONE FARM

The Schnebly Family
14748 Fairview Rd.
Clear Spring, MD 21722
(301) 842-2629

CROWN STONE GUERNSEYS

To the Blue Halter Sale April 26th, Bedford, PA

HOLLOW VIEW LORAL DOREEN

Born: 6-18-02
Dam: sired by Four Winds Magicman

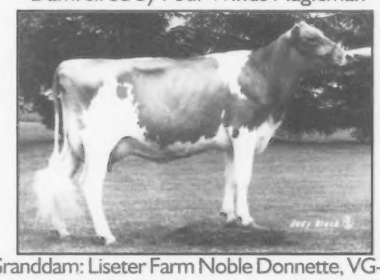

Granddam: Liseter Farm Noble Donnette, VG-86
5-11 365D 2X 27,460M 4.6% 1,261F 3.6% 976P
Honorable Mention All-American Senior Calf 1996
Honorable Mention All-American Sr.-2-Year-Old 1998
Dam's full sister: Hollow View M Donna, VG-85 @ 2-06
1-11 365D 17,132M 4.7% 806F 3.5% 604P
3-05 305D 18,073M 4.6% 832F 3.0% 543P proj.

"Bid Last on This Winning Loral X Magicman Combination!"

HOLLOW VIEW FARM

Scott & Elsie Wolff
Quarryville, PA 17566~Phone: (717) 786-2336

Blue Halter Sale Bound

We are sending to the PA Blue Halter Sale a stylish December calf that's ready to show. Also sending a Senior 2-Year-Old that has an awesome udder, she will walk with the best. She milks too-86 lbs. for the tester!

SELLING: Warwick Manor Encore Amy

Born: December 18, 2002
Dam: Warwick Manor Dynasty Autumn
2-02 305D 15,376M 4.5%F 3.3%P
A beautiful uddered 2-year-old by Four Winds Dynasty and a maternal sister to Warwick Manor Rip Alexis.

Warwick Manor Rip Alexis
Reserve All-American Junior Calf 2002
Amy's Sire: Friendship Encore
Encore is a Dividend out of
Lebanon Valley Supreme Katie, EX-92,
the 1st place 100,000 LB. Cow at NGS-Harrisburg

Lebanon Valley Supreme Katie, EX-92
5-04 365D 26,904M 4.1% 1,117F 3.3% 907F

SELLING: Warwick Manor Wil Abigail

Abigail is sired by Warwick Manor Trumpet Wilbur. Wilbur's dam is Brightside Logic Wednesday, EX-91 with over 22,000M @ 5-05. Abigail's dam is a Snider Enhancer Ben daughter.

Our CPI Cow- #53 Warwick Manor Ben Rhoda, VG-87
2-11 365D 27,925M 5.6% 1,554F 3.2% 897P

Warwick Manor Farm

Kevin, Dina, Kaila & Karli Stoltzfus
1587 Briertown Rd., East Earl, PA 17519
(717) 355-9412 • e-mail: DKStoltzfus@aol.com

February 2003 Cow Performance Index

	Animal Name	Owner	Milk	%F	Fat	F$	%P	Prot	P$	CY$	R%	LAC#	PTAT	Score	CPI
1	COULEE CREST LORRY SARAH	PETERSON DONALD & KURT, WI	2137	0.04	101	245	-0.09	55	257	251	48	1	2.20	87 @ 3-00	368
2	RUTTER BROS ENHANCERS LILY	JOHNSON TERRI R, PA	1684	0.09	91	202	-0.07	44	213	209	56	4	2.80	93 @ 5-03	353
3	COULEE CREST POKER FELICIA	PETERSON KURT, WI	1868	0.04	90	215	-0.03	57	244	250	41	2	1.80	90 @ 4-10	339
4	JENS GOLD VELOUR HANES	JENS GOLD FARMS, WI	1760	-0.02	75	195	-0.02	54	223	228	56	3	2.00	92 @ 4-11	316
5	ROZELYN ENHANCER JUDITH-ET	ROZELYN FARM, WA	1719	-0.01	75	192	-0.02	53	219	225	59	3	1.90	91 @ 5-10	310
6	COULEE CREST LUXURY SIERRA-ET	PETERSON DON & KURT, WI	1842	-0.06	71	198	-0.07	48	210	206	42	1	2.30	86 @ 2-05	309
	LANG HAVEN FORTRESS NATALIE	LANGREHR DON & KATHY, WI	1842	-0.05	73	200	-0.07	48	212	207	54	2	2.20	91 @ 4-00	309
8	MARODORE RONS LUSTER	KOHLER JEREMY KRILL, OH	1663	0.02	78	190	-0.05	47	208	209	53	3	2.00	85 @ 2-01	306
9	LANTZ FARM TILLER ICY	SPRING WALK FARM, OH	1489	0.03	71	171	-0.02	46	195	200	39	2	2.00	91 @ 3-05	293
10	JENS GOLD GOLIATH MAYPENNY	JENS GOLD FARMS, WI	1244	0.14	79	159	0.04	47	196	210	57	3	1.60	90 @ 5-10	292
11	COULEE CREST ENHANCER STAR-ET	MUELLER & CROSS, WI	1676	-0.11	55	173	-0.10	38	172	161	56	3	2.90	90 @ 3-05	287
	RIVERWOOD GLACIER KUKU	KEEFER FORREST, IN	905	0.22	76	130	0.11	47	183	209	52	3	1.60	88 @ 5-02	287
13	LANG HAVEN HOT SHOT NATASHA	LANGREHR DON & KATHY, WI	1839	-0.05	72	199	-0.05	52	219	219	48	1	1.40	87 @ 2-11	283
14	DAIRY O EL GATO HEIDI	ZWEEGMAN GREGORY, WA	883	0.17	67	121	0.14	52	185	217	57	4	1.50	91 @ 3-09	279
15	WESGRAY LORRY KIPPER	CLARK DARREL R, WI	1783	-0.03	73	195	-0.06	47	208	204	52	2	1.50	90 @ 3-08	278
16	JENSGOLDEN ROYAL OAK HENNA	JENS GOLD FARMS, WI	1005	0.18	75	137	0.06	43	177	195	64	4	1.40	87 @ 5-02	268
	CEDAR FRINGED ALTANN	GABLE AARON, PA	1464	0.01	66	165	-0.07	36	170	164	62	4	2.10	94 @ 6-08	268
18	NELLS GLOW ENHANCER GWEN	NELSON KATE H, CA	1392	0.06	72	165	-0.05	38	177	176	62	4	1.70	80 @ 4-11	265
19	LUDLOW ACRES SHARP JACKIE	WINKE CHAD, IA	1007	0.09	60	125	0.06	44	167	186	51	2	1.80	90 @ 3-10	263
20	ALDENS MAGIC ROSITA	ALDEN FARMS, OH	1406	0.00	63	158	-0.03	41	176	178	54	2	1.80	87 @ 3-09	261
21	PEMBERTON HS BIANCA	MESSIX MEGAN A, MD	1391	-0.03	57	152	0.00	45	179	186	45	1	1.80	87 @ 2-10	260
	MAPLE GROVE MAGIC CONNIE	WINKE CHAD, IA	1131	0.04	57	132	0.05	45	171	187	52	2	1.80	88 @ 3-10	260
	BLAARL PREPPYS VALOR PRECIOUS-ET	CROSSER AARON, OH	1703	-0.16	49	170	-0.05	47	186	185	47	1	2.00	85 @ 2-05	260
24	WAY VIEW MAGIC BRODI	TROTTER THOMAS, PA	1541	-0.05	59	166	-0.06	41	177	174	56	3	1.90	91 @ 5-05	259
25	BLACKWATER LEWIS MICHELLE	BRUBAKER E CLINE, VA	1371	-0.02	57	151	-0.01	43	174	180	48	1	1.80	87 @ 2-08	256
	FLAMBEAU MANOR TRUMPET ANNIE	VAN DOORN GARY, WI	1720	0.11	96	209	-0.03	52	234	239	46	1	-0.20	83 @ 2-06	256
27	GREEN MOOR LORD ADELINE	SCHOMBURG RICHARD, WI	1591	-0.04	64	173	0.02	56	213	226	51	2	0.80	80 @ 4-02	255
28	IDLE NEER SHARP FIRE-ET	SYWASSINK STEVE, IA	1304	-0.08	44	135	-0.07	31	138	131	54	2	2.90	91 @ 4-09	254
	MARODORE JAY LANA	KOHLER JEREMY, OH	1559	0.06	80	184	0.06	61	234	255	57	4	-0.10	90 @ 4-06	254
	LANG HAVEN VALOR NAOMI-ET	LANGREHR DON & KATHY, WI	1341	-0.05	51	144	-0.05	35	152	149	41	1	2.40	83 @ 2-05	254
31	MARFRED LOGIC MIMOSA-ET	MILLS STEVE A, SC	1224	-0.02	52	136	-0.03	36	152	154	51	1	2.30	87 @ 3-01	253
32	WILSONVIEW LORD GARDEN	WILSONVIEW DAIRY INC, OR	1594	-0.06	61	171	-0.03	48	194	198	51	2	1.20	83 @ 3-10	249
33	SNIDERS BEN ALIYAH	GABLE AARON, PA	998	0.06	53	119	-0.01	32	137	142	48	3	2.30	92 @ 4-05	246
	JENS GOLD HUNTER URITA	JENS GOLD FARM, WI	872	0.15	64	118	0.13	50	178	209	59	3	0.90	90 @ 5-04	246
35	MYOWN HOT SHOT BEAUTIFUL-ET	GREEN RICHARD, DE	1525	-0.11	49	156	0.03	55	196	211	47	1	1.20	85 @ 2-07	245
36	BAY MEADOW MAX BETTYANN	BAY MEADOW FARMS, CA	1377	0.05	69	161	-0.06	36	170	167	50	3	1.40	86 @ 4-00	244
37	MARSHALLANE LUXURY EASTER	HANSEN PAUL, WI	1590	-0.14	47	160	-0.01	49	185	190	56	3	1.50	90 @ 4-02	241
38	EDGEWATER MEADOWS LORRY ZIP-ET	LUEBKE THOMAS & FAMILY, MN	1289	0.14	80	163	-0.02	39	182	185	53	3	0.70	82 @ 3-07	239
39	TROTACRE SABER LAURA-ET	TROTTER ABBY, PA	1509	-0.01	65	168	-0.04	44	187	189	51	1	1.00	87 @ 3-04	238
	PAFARMS HOT SHOT CAROL	FRITSCHE ANDREW, MN	1891	-0.22	45	181	-0.08	49	193	188	46	1	1.50	83 @ 2-04	238
41	MARSHALLANE REWARD ROYAL	HANSEN FARMS, WI	1886	-0.11	64	196	-0.12	42	194	181	38	1	1.10	80 @ 2-07	237
42	MARODORE ENHANCER LACEY	KOHLER JEREMY KRILL, OH	1318	0.00	58	148	-0.06	33	153	149	61	3	1.80	89 @ 5-06	236
	PARK LAWN LORRY MIRAGE	LAESCH KRISTIN, IL	1663	-0.05	65	180	-0.08	41	186	179	51	2	1.10	86 @ 3-04	236
	GOLDEN J LEWIS RITA	JENSEN TRENT & LEANN, WI	1272	-0.03	50	138	-0.06	33	145	142	43	1	2.10	87 @ 3-04	236
45	MT ZION ENHANCER JB RIANE	HUILMAN J. H. & D. A., IL	1066	-0.02	44	117	-0.01	33	134	138	40	1	2.30	87 @ 2-09	234
	CROWN STONE TRUMPET INEZ	SCHNEBLY JOHN B, MD	1911	-0.19	52	188	-0.11	44	189	178	49	1	1.40	90 @ 3-07	234
	LUDLOW ACRES LORRY MARIE-ET	WINKE CHAD, IA	1154	0.09	67	142	-0.05	29	147	143	50	2	1.60	85 @ 3-01	234
	MAYWOOD ROAD KING PENNY	JENS GOLD FARMS, WI	822	0.11	55	107	0.05	34	137	151	65	4	1.80	90 @ 7-06	234
49	VALLEY VEUE LORRYS SNOWBUNNY	STAEHELY BROS, OR	1223	0.04	60	142	-0.05	32	150	147	48	1	1.70	89 @ 3-03	233
50	FLAMBEAU MANOR ENHANCER LANA	VAN DOORN GARY, WI	1150	0.15	77	150	-0.06	28	153	148	59	4	1.20	91 @ 5-08	231
	WILSONVIEW LORRY NADI	WILSONVIEW DAIRY INC, OR	1655	-0.06	63	178	-0.08	40	182	174	47	1	1.10	82 @ 2-04	231
52	LANG HAVEN POKER DAPHNEY	LANGREHR DON & KATHY, WI	1099	0.07	61	133	-0.01	35	153	158	51	2	1.40	85 @ 2-11	229
53	WARWICK MANOR BEN RHODA	STOLZFUS KEVIN & DINA, PA	980	0.11	61	124	-0.02	29	137	139	47	2	1.70	87 @ 3-05	228
54	BLA ARL PREPPYS LORAL PUMPKIN	KOHLER SETH, OH	1476	-0.10	49	153	-0.06	39	163	160	55	2	1.60	86 @ 2-07	227
55	LUDLOW ACRES TRUMP CHARM-ET	WINKE CHAD, IA	1580	-0.11	51	162	-0.05	43	176	174	45	1	1.30	86 @ 3-06	226
	JENS GOLD ROYAL OAK Z SPRUCE	JENS GOLD FARMS, WI	741	0.15	57	103	0.03	29	127	136	55	3	1.80	91 @ 5-04	226
	MARFRED LORRY MISSY-ET	MARFRED FARM, SC	1220	0.06	64	145	-0.02	37	163	166	52	2	1.10	81 @ 3-04	226
58	PAFARMS SHARP CHRISTMAS	FRITSCHE ANDREW,MN	1456	-0.21	29	135	-0.07	36	140	135	57	3	2.50	86 @ 4-04	225
59	MARODORE LORRYS LIFE	KOHLER JEREMY KRILL, OH	1168	0.07	63	140	-0.01	37	161	166	53	2	1.10	85 @ 2-09	224
60	WIL RENE AMBIONIC CINDY	WIL RENE FARMS, OR	903	0.07	52	111	0.05	37	144	158	58	3	1.50	89 @ 6-04	223
	IDLE GOLD TYLER BEGONIA	JENSEN NEIL & JANICE, WI	1581	-0.18	39	153	-0.07	39	158	152	44	2	1.90	86 @ 2-07	223
	ALDENS ENHANCER ROBIN	ALDEN FARMS, IL	981	0.03	48	114	-0.07	21	111	103	64	3	2.50	93 @ 5-10	223
63	AMES LORRY BUTTERBALL	IOWA STATE UNIVERSITY, IA	1376	0.07	72	163	-0.05	37	174	173	48	1	0.70	80 @ 2-08	222
	VALLEY VEUE K TRUMPETS PHILLY	STAEHELY BROS, OR	1620	-0.11	53	167	-0.04	47	187	189	54	2	0.90	88 @ 4-01	222
65	ALDENS VALIANT RACHEL-ET	ALDEN FARMS, OH	883	0.04	46	105	-0.07	18	100	92	48	1	2.70	85 @ 2-07	221
	MARFRED LOGIC MAPLE-ET	JENSEN TRENT & LEANN, WI	953	0.03	47	111	0.00	32	131	138	49	1	1.90	84 @ 2-03	221
67	JANDON POKER AURORA	BEHRINGER DON & JAN, WI	1431	-0.16	36	139	-0.04	40	153	153	45	1	1.90	87 @ 3-04	220
68	MARODORE LUKES BEV	MARODORE FARM, OH	1268	0.00	56	142	0.07	53	190	211	52	2	0.40	86 @ 3-04	219
69	GR-WALNUT RIDGE AMEN FLIRT	MYERS BRANDON, MD	925	0.11	59	118	0.07	41	158	176	48	3	0.90	88 @ 4-11	218
	GURN Z MEADOW GENESIS GERMAINE	ORCHARD JENNIFER LEE, WI	977	0.08	57	121	-0.01	31	138	142	47	2	1.50	90 @ 4-01	218
71	LUDLOW ACRES HS MILLENNIA-ET	WINKE CHAD, IA	1247	0.03	60	144	-0.03	36	159	160	47	1	1.10	81 @ 2-06	217
	JENS GOLD JB MARKIE	JENS GOLD FARMS, WI	916	0.06	50	110	0.01	32	132	140	49	2	1.70	81 @ 3-06	217
	ALDENS LORRY RIBBONS	ALDEN FARMS, OH	1197	0.01	54	135	-0.09	25	130	120	49	1	1.90	87 @ 3-03	217
	TWIN VALLEY MAGIC YVETTE	SPOKE JOSEPH J, WI	820	0.06	47	101	0.03	32	127	138	60	5	1.80	88 @ 6-07	217
75	NELLS GLOW FLASH IZELLAH	NELSON DENNIS E, CA	1298	-0.13	35	128	-0.05	35	138	137	55	3	2.10	88 @ 4-06	216

	Animal Name	Owner	Milk	%F	Fat	F$	%P	Prot	P$	CY$	R%	LAC#	PTAT	Score	CPI
	BAY MEADOW LORRY BETTYE	BAY MEADOW FARMS, CA	1267	-0.02	52	139	-0.08	28	137	128	62	4	1.80	91 @ 6-02	216
	FARVIEW VILTERS PROMISE	LANTZ J.& ORCHARD J., WI	1010	0.04	52	119	-0.05	26	125	122	39	1	1.90	91 @ 3-11	216
78	IDLE NEER HOTSHOT FLIRT	SYWASSINK STEVE, IA	1421	-0.09	47	147	-0.07	35	152	146	47	1	1.60	80 @ 2-07	215
	BAY MEADOW LORRY HAZELLITA	BAY MEADOW FARMS, CA	1350	0.01	61	152	-0.05	36	163	161	52	2	1.00	85 @ 2-11	215
	JENS GOLD ONWARD URGE	JENS GOLD FARMS, WI	893	0.12	58	115	0.06	40	154	172	39	1	0.90	80 @ 2-03	215
81	NELLS GLOW VELOUR SABRINA	NELSON DENNIS E, CA	1683	-0.17	45	165	-0.11	36	160	147	49	1	1.60	82 @ 2-05	214
82	DAIRYMAN SHARP ROWENA	HOARD W D & SONS CO, WI	637	0.06	38	79	-0.02	18	86	86	56	3	2.80	90 @ 4-10	213
	IDLE GOLD ALVA APPLE	JENSEN NEIL & JANICE, WI	1022	0.02	48	117	0.02	37	144	154	44	1	1.40	84 @ 2-04	213
	KNAPPS ENHANCER ADELINE-ET	KNAPP D RANDY, IA	1453	-0.08	51	152	-0.10	31	148	136	58	3	1.60	90 @ 3-06	213
85	MARFRED MAGIC SPARKLE	THORNWELL ORPHANAGE, SC	1374	-0.07	48	144	-0.06	35	151	147	62	4	1.50	93 @ 8-02	212
	BLA ARL PREPPYS VALOR PRAISE	CROSSER MANDY, OH	1187	-0.05	44	126	-0.03	34	140	141	47	1	1.70	82 @ 2-05	212
	KELLY & MILLS VALOR ILENE-ET	KELLY C. & MILLS STEVE, SC	891	-0.04	34	96	-0.01	28	111	114	48	1	2.40	87 @ 2-10	212
	THOMPSON FARM POKER NORA	THOMPSON MURRAY R, VT	1275	-0.09	41	131	-0.04	36	144	145	49	2	1.70	91 @ 3-10	212
89	LUSHACRES TRUMPET SQUIRT	THORNWELL ORPHANAGE, SC	1638	-0.13	51	167	-0.09	38	168	158	48	1	1.20	87 @ 3-02	211
	COULEE CREST SABER SHAWNA-ET	WILSONVIEW DAIRY INC, OR	1161	0.03	56	134	-0.03	34	149	151	57	2	1.20	85 @ 3-09	211
91	JENS GOLD VALOR CINDERELLA	JENS GOLD FARMS, WI	663	0.04	36	80	-0.01	20	89	91	47	1	2.70	88 @ 3-04	210
92	MARODORE LORRYS BRITTANY	KOHLER H., S., & K., OH	1760	-0.23	39	166	-0.08	44	174	168	48	1	1.30	85 @ 3-02	209
	WEDENS FANCY DELILAH	WEDEN LYLE & NEAL, WI	654	0.08	42	84	0.11	38	130	153	54	3	1.50	88 @ 5-02	209
94	THREE BROOKS ENHANCER DEE	HAWKER G EDGAR JR, MD	1337	-0.09	44	138	-0.04	38	153	153	43	1	1.40	85 @ 2-09	208
	ROLLING PRAIRIE JB MADDIE	ROLLING PRAIRIE GUERNSEYS, IA	1048	0.02	50	120	0.02	37	146	156	49	2	1.20	81 @ 2-02	208
96	HUCKINS VELOUR POPPY	HUCKINS G. & M., NH	1913	-0.30	34	174	-0.12	43	173	160	53	2	1.50	87 @ 3-09	207
	FLAMBEAU MANOR HUNTER LARISSA	VAN DOORN GARY, WI	1197	-0.04	46	129	0.07	51	176	197	56	4	0.60	90 @ 4-09	207
	NELLS GLOW MAGIC MACY	NELSON DENNIS E, CA	1013	-0.07	33	104	0.02	36	130	139	59	3	1.90	90 @ 4-05	207
	GUERNGLOW RR MUFFIN	OAK KNOB GUERNSEYS, IA	784	0.18	64	111	0.04	32	140	151	58	3	0.90	90 @ 3-08	207
	SUNNY MEAD POSIE	BANDLI DAVID H, WI	1228	-0.08	41	127	-0.07	28	127	119	49	2	2.00	87 @ 3-09	207
101	LONE ACRES B JORDAN	KIPP FREDERICK F, WI	713	0.04	39	86	-0.03	18	89	87	46	3	2.60	90 @ 4-06	206
	HILLSIDE LEWIS PALOOKA	JAMES SIMS, SC	1477	-0.09	50	153	-0.06	38	162	158	40	1	1.10	83 @ 2-09	206
103	OCS DAIRY FILA FLOW JO	SMITH OSCAR CLAY, MD	1391	0.01	64	158	-0.07	33	160	153	47	1	0.80	84 @ 2-01	205
	WABANAKI STAR TRUMPET TULIP	WHITCOMB MRS LOIS, ME	1672	-0.14	50	168	-0.06	45	182	180	48	2	0.70	82 @ 3-00	205
105	JENS GOLD TILLER HILL	JENS GOLD FARM, WI	827	0.01	38	94	0.02	31	118	127	50	2	1.90	82 @ 3-05	204
106	CROWN STONE SHARP HARMONICA	KINSINGER SHIRLEY, MD	1377	-0.07	49	145	-0.09	30	142	132	55	4	1.50	84 @ 4-10	203
	ALDENS ROY REBEKAH	NELSON DENNIS E, CA	1070	-0.02	44	117	-0.06	26	120	116	46	1	1.90	84 @ 2-06	203
	BLACKWATER TILLER PAULA	BRUBAKER E CLINE, VA	1499	-0.14	43	150	-0.07	38	157	152	46	1	1.30	82 @ 2-09	203
109	WILSONVIEW TRUMPET JANI	WILSONVIEW DAIRY INC, OR	1121	0.05	58	132	0.00	38	157	165	51	2	0.70	85 @ 2-06	202
	VALLEY GEM TYLERS DOLLY	VALLEY GEM FARMS, WI	1351	-0.09	44	139	-0.06	35	147	144	42	1	1.40	85 @ 2-07	202
	RITAWA LEWIS NORMA	WAMPLER RICHARD T, VA	1291	-0.08	44	134	-0.05	35	145	144	49	2	1.40	82 @ 2-08	202
	LAVON FARMS LORRY TILLIE-ET	LAVON FARMS, TX	1435	-0.12	44	145	-0.07	35	150	144	50	1	1.40	87 @ 2-07	202
	VALLEY VEUE LORRYS SNOWQUEEN	STAEHELY BROS, OR	1062	-0.05	39	113	-0.01	33	130	134	51	2	1.70	85 @ 2-11	202
	LAVON FARMS LORRY BLYSS-ET	LAVON FARMS, TX	1244	-0.06	46	132	-0.01	39	153	158	49	1	1.10	81 @ 2-02	202

WILSONVIEW'S TOP CPI COWS

These ladies helped us be the #14 CPI Herd in the country!

#32 Wilsonview Lord Garden, VG-83
+1,594M -.06% +61F -.03% +48P +249CPI

#50 Wilsonview Lorry Nadi, VG-82
+1,150M +.15% +77F -.06% +28P +231CPI

#89 Coulee Crest Saber Shawna-ET, VG-85
+ 1,161M +.03% +56F -.03% +34P +211 CPI

#109 Wilsonview Trumpet Jani, VG-85
+1,121M +.05% +58F .00% +38P +202CPI

#158 Wilsonview Luxury Nifty, VG-82
+1,086M -.02% +45F +.01% +37P +188CPI

#176 Wilsonview Goliath Rally, EX-90
+835M +.12% +57F +.04% +35P +182CPI

#188 Wilsonview Lorry Nikianne, VG-86
+1,285M -.10% +40F -.02% +39P +180CPI

#224 Wilsonview Carpenter Reign, VG-83
+756M +.08% +47F +.03% +30P +172CPI

#232 Wilsonview Goliath Nectar-ET, VG-82
+869M +.05% +46F +.06% +38P +171CPI

#242 Wilsonview Trumpet Islande, VG-87
+1,484M -.10% +50F -.12% +29P +170CPI

#260 Wilsonview Velour Nadia, VG-89
+1,548M -.22% +32F -.10% +35P +167CPI

WILSONVIEW DAIRY, INC.

Ernest, Bill & Don Josi
2470 Olson Rd. N.
Tillamook, OR 97141
Telephone: (503) 842-2775
Fax: (503) 842-8479

	Animal Name	Owner	Milk	%F	Fat	F$	%P	Prot	P$	CY$	R%	LAC#	PTAT	Score	CPI
115	RUTTER BROS PERFECTOS LYDIA	JOHNSON TERRI, PA	1058	0.01	48	120	-0.04	28	127	125	62	5	1.60	88 @ 6-09	201
	MISTY MEADOWS BEAUTYS BLOSSOM	PETERSON JACLYN, WI	1610	-0.09	56	168	-0.08	39	173	166	41	1	0.70	84 @ 2-05	201
	RITAWA CLINT JASMINE	WAMPLER JOSEPH, VA	834	0.08	51	105	0.06	37	141	157	52	3	1.00	81 @ 3-03	201
	RIPLEY FARMS SABER MOLLY-ET	RIPLEY DANIEL, NY	1237	0.00	55	139	-0.04	34	150	150	46	1	1.00	83 @ 2-11	201
	WALNUT LANE CAMERON MAGGIE	STUFF TOBIN, PA	1071	-0.06	37	112	0.08	49	161	183	48	3	0.90	87 @ 4-07	201
120	SMITHFIELD GOLIATH JULY-TWIN	COON ISAAC, NY	744	0.14	56	102	0.04	31	130	142	60	4	1.10	85 @ 4-02	200
	JANDON R CASSIDY	BEHRINGER DON & JAN, WI	1167	-0.03	47	127	-0.05	30	134	131	38	1	1.50	83 @ 2-11	200
	LINDENHOF BREIGHTON JANNA	LINDE A. & WIDMANN M., PA	1598	-0.17	41	156	-0.08	40	162	157	55	2	1.20	90 @ 4-01	200
	LINDENHOF GOLIATH WINNIE	LINDE A. & WIDMANN M., PA	1047	0.15	71	137	-0.02	31	151	153	56	3	0.50	86 @ 4-11	200
124	BLACKWATER LEWIS MANDI	BRUBAKER E CLINE, VA	1669	-0.17	45	164	-0.13	33	154	137	46	1	1.40	88 @ 2-11	199
125	JENS GOLD BILLY WILLI	JENS GOLD FARMS, WI	837	-0.04	31	89	0.08	41	133	154	56	3	1.50	87 @ 3-09	198
	PINECREST ACRES RONALDS LEA	GONSKE KEN & ROBERT, WI	1268	0.04	63	148	-0.02	38	166	169	49	2	0.40	84 @ 3-09	198
	LANTZ FARM VILTER JOY	HELLENDRUNG TOM, WI	805	0.03	41	95	-0.03	22	102	101	47	2	2.10	88 @ 3-09	198
128	LUDLOW ACRES GOLIATH KATY G-ET	WINKE CHAD, IA	1119	0.00	49	125	-0.03	31	136	136	53	2	1.30	90 @ 4-07	197
	JENSGOLDEN AMBIONIC ZIPPITY	JENS GOLD FARM, WI	385	0.25	57	75	0.07	23	104	118	62	4	1.40	88 @ 4-11	197
	MARSHALLANE TRUMPET MUFFIN	HANSEN FARMS, WI	1461	-0.02	62	162	-0.05	40	175	174	53	2	0.30	86 @ 3-11	197
131	PAT MAR LORRY ANASTASIA	GILBERT NATALIE, NY	1023	0.00	45	115	-0.06	24	116	110	44	1	1.80	83 @ 2-05	196
	GREEN MOOR A MAGIC ADELE	SCHOMBURG RICHARD, WI	1229	-0.05	46	131	0.02	44	163	174	63	4	0.70	84 @ 4-10	196
	BROOKSIDE TILLER IOLA	OBERHOLSER KEVIN, PA	1223	-0.12	34	121	-0.05	32	129	127	44	1	1.80	86 @ 2-02	196
	DERINDA BOND SQUEAL	OFFENHEISER FARMS, IL	484	0.24	60	85	0.05	24	111	123	53	3	1.20	88 @ 5-03	196
135	ROZELYN PROKING JADA	ROZELYN FARM, WA	758	0.11	51	99	-0.01	23	110	112	48	1	1.60	84 @ 2-00	195
	FLAMBEAU MANOR HS LARK	VAN DOORN GARY, WI	1392	-0.09	46	144	-0.04	38	156	155	45	1	1.00	86 @ 2-10	195
	JENS GOLD OUTLET TINGLE	JENS GOLD FARM, WI	458	0.24	59	82	0.10	32	125	148	53	3	0.80	87 @ 5-08	195
	DAIRYMAN LORD ROSALIE	HOARD W D & SONS CO, WI	918	0.02	44	106	-0.03	26	116	116	46	1	1.70	83 @ 2-07	195
139	HOMESTEAD LOGIC SATIN LACE	MARSH ROBIN, OR	1227	-0.13	33	121	-0.05	32	128	126	49	1	1.80	88 @ 2-11	194
	HOMESTEAD MAGIC SILKY LACE-ET	MARSH ROBIN, OR	1481	-0.18	35	142	-0.06	38	150	146	59	3	1.40	86 @ 5-01	194
	OCS DAIRY DIAS TAYLOR MAID-ET	SMITH OSCAR CLAY, MD	1448	-0.15	39	142	-0.08	33	142	133	51	1	1.50	90 @ 3-08	194
	VALLEY GEM DUKES EVEREST	VALLEY GEM FARMS, WI	1447	-0.06	54	154	-0.06	37	162	158	38	1	0.70	82 @ 2-06	194
143	JENS GOLD REFLECTION YETTA	JENS GOLD FARMS, WI	649	0.13	49	89	0.07	33	125	143	54	3	1.10	90 @ 5-02	193
	TWIN VALLEY MICHAEL BRIGETA	SPOKE JOSEPH J, WI	818	0.11	54	106	0.01	29	127	134	42	1	1.10	82 @ 2-04	193
	ROLLING PRAIRIE M DEMETRIA	WALTHER JORDAN, IA	1671	-0.19	42	162	-0.12	34	153	138	43	1	1.30	82 @ 2-03	193
	PINE GROVE IVANA	MILLER REUBEN M, OH	708	-0.03	27	76	0.03	28	100	109	37	1	2.20	90 @ 3-01	193
147	DONNYBROOK PK RAWANDA	SCHULER DUANE P, WI	547	0.18	53	84	0.03	22	103	111	55	3	1.50	90 @ 5-02	192
	COULEE CREST LORRY MADONNA	PETERSON KURT, WI	1050	0.05	54	124	-0.06	25	126	121	48	1	1.30	85 @ 3-08	192
	JENS GOLD SHARP OLLIDUCE-ET	JENS GOLD FARMS, WI	1308	-0.12	38	131	-0.06	33	137	133	56	2	1.50	84 @ 4-07	192
	DAIRYMAN HUNTER NOEL	HOARD W D & SONS CO, WI	698	-0.04	25	74	0.08	35	112	130	56	3	1.90	87 @ 3-06	192
	PECKS GARTH ADA	CRAFT GEORGE, NY	982	-0.05	36	104	-0.06	23	105	100	42	1	2.10	87 @ 2-09	192
152	BLACKWATER LORRY TIFFANY	BRUBAKER E CLINE, VA	1098	0.02	51	125	-0.08	23	121	112	54	2	1.50	86 @ 3-05	191
	LUDLOW ACRES GOLIATH KELLY-ET	WINKE CHAD, IA	947	0.01	43	107	0.04	38	140	153	55	3	1.00	84 @ 4-8	191
154	LEVEL GOLD JAY OKSANA	JENS GOLD FARMS, WI	325	0.25	53	67	0.19	40	132	169	63	5	0.50	84 @ 5-0	190
	VALLEY OAKS PNUTS PISTACHIO	ORISIO RAYMOND JR, OR	2017	-0.25	45	191	-0.14	42	183	165	51	2	0.70	87 @ 3-7	190
156	JENS GOLD TILLER QUALEE	JENS GOLD FARMS, WI	1237	-0.07	44	130	-0.07	29	132	125	46	1	1.40	81 @ 2-5	189
	WIL RENE GOLIATH CORAL	WIL RENE FARMS, OR	597	0.19	57	91	0.03	25	114	124	52	2	1.10	90 @ 4-1	189
158	GOLDEN J LUXURY GINGER	JENSEN TRENT & LEANN, WI	1283	-0.09	42	132	-0.06	32	137	133	43	1	1.30	81 @ 2-3	188
	BRASWELL JB SPARKLE	BRASWELL BROS, NC	939	0.05	50	112	-0.04	24	117	114	44	1	1.40	86 @ 2-5	188
	WILSONVIEW LUXURY NIFTY	WILSONVIEW DAIRY INC, OR	1086	-0.02	45	119	0.01	37	144	152	44	1	0.90	82 @ 2-2	188
	GR-SMITHFIELD AMEN DARLING	COON BROS, NY	874	0.01	40	99	0.04	35	129	142	52	3	1.20	86 @ 4-7	188
162	PINE GROVE SHARP CHEESE	MILLER REUBEN M, OH	981	-0.08	31	100	0.00	32	119	125	56	3	1.70	90 @ 4-4	187
163	NELLS GLOW LORD CARLIE	NELSON KATE H, CA	1050	0.02	51	121	-0.02	32	137	140	48	1	0.90	83 @ 2-10	186
	GOLDEN GEM FORTRESS HICKI	JENSEN TRENT & LEANN, WI	1296	-0.22	20	116	-0.08	30	116	109	56	4	2.20	88 @ 4-9	186
	FLAMBEAU MANOR HS LOTTY	VAN DOORN GARY, WI	1009	0.02	48	116	-0.01	32	134	138	42	1	1.00	86 @ 2-8	186
166	JENS GOLD TRUMPET OJEANETTE	JENS GOLD FARMS, WI	1626	-0.16	45	161	-0.05	45	176	176	52	2	0.40	80 @ 3-2	184
	SUNNYVALE FARM LORAL DENISE	LANGREHR DON & KATHY, WI	696	0.06	40	85	-0.01	22	98	101	46	1	1.80	86 @ 3-8	184
	KILCHONA LORRY TINKERBELLE	BOSCH IRENE, OR	1174	0.00	52	132	-0.04	32	142	141	48	1	0.80	86 @ 3-2	184
169	R LOST CREEK HOT SHOT OLIVIA	SCHLEGEL KEVIN R, PA	1387	-0.13	40	139	-0.06	35	145	141	43	1	1.10	80 @ 2-3	183
	WALNUT RIDGE HS BILLIE JEAN	SMITH SARA REBECCA,MD	1012	0.05	53	120	-0.02	31	136	139	47	1	0.80	84 @ 2-7	183
	NELLS GLOW VELOUR ANNIE	NELSON KATE H, CA	1657	-0.24	32	153	-0.11	35	147	134	52	2	1.40	86 @ 2-6	183
	PARADISE ACRES LEWIS DILLY	PIFER MARK A, PA	1378	-0.13	40	138	-0.10	29	133	121	45	1	1.40	84 @ 2-11	183
	MARSHALLANE VALOR MAE	HANSEN FARMS, WI	723	-0.03	27	77	0.04	31	106	119	45	1	1.80	85 @ 2-3	183
	DONNYBROOK S ANNIE	SCHULER DUANE P, WI	789	0.13	56	105	-0.04	19	107	104	44	1	1.30	83 @ 2-9	183
	BENCHROCK FOSTORIA TRISH	BENCHROCK FARM, OH	1056	-0.09	32	107	-0.02	31	120	122	42	1	1.60	80 @ 2-9	183
176	MT ARARAT LEWIS LADY	BUCK GABRIELLE B, MD	1174	-0.09	37	120	-0.04	31	128	126	42	1	1.40	81 @ 2-11	182
	WHIRLWIND ACRES TRUMP TIFFANY	FRITSCHE ARLON E, MN	1106	-0.06	40	117	-0.07	25	116	109	49	2	1.60	88 @ 3-1	182
	WILSONVIEW GOLIATH RALLY	WILSONVIEW DAIRY INC, OR	835	0.12	57	110	0.04	35	141	155	59	4	0.40	90 @ 6-3	182
	PARK LAWN LORRY CHANCE-TWIN	LAESCH KRISTIN, IL	1247	-0.11	37	125	-0.08	27	122	113	47	1	1.60	85 @ 2-10	182
	SNIDERS DIVIDEND AVARY	GABLE AARON, PA	1163	-0.09	36	118	-0.10	22	109	96	45	1	1.90	87 @ 2-3	182
	JENS GOLD SABER COFFEE-TWIN	JENS GOLD FARMS, WI	594	0.20	59	93	0.12	39	144	170	45	1	0.10	80 @ 2-8	182
182	SHAMROCK CLINT LOLLY	SHAMROCK FARMS COMPANY, AZ	994	0.00	44	112	0.00	33	132	138	48	3	1.00	80 @ 4-4	181
	SNIDERS TYLER BESETT	WEIMER SPENCER, PA	1087	-0.07	36	112	0.00	35	132	138	41	1	1.20	87 @ 3-0	181
	KNAPPS MISS BEST	KNAPP D RANDY, IA	213	0.40	73	75	0.07	17	99	112	53	3	0.70	91 @ 3-10	181
	DUTCH MILLS H S BARB	YOUNG KEITH A, IN	1123	-0.11	32	112	-0.02	34	128	131	44	1	1.40	86 @ 2-9	181
	SMITHFIELD FLINT JADE	COON ISAAC, NY	1065	-0.06	38	112	0.03	39	141	152	46	1	0.90	84 @ 2-2	181
	TWIN BROOK JONAH ASTER	MARCHEZAK RANDI, PA	1108	-0.02	46	122	-0.02	33	137	140	42	2	0.90	90 @ 2-11	181
188	JENS GOLD HOLLINGS SHELLY	JENS GOLD FARMS, WI	521	0.12	42	74	0.00	17	84	87	46	2	1.90	90 @ 4-8	180
	WILSONVIEW LORRY NIKIANNE	WILSONVIEW DAIRY INC, OR	1285	-0.10	40	131	-0.02	39	150	153	52	2	0.80	86 @ 3-1	180
	BEAUTY VIEW LUCKY MERNA-TWIN	BEAUTY VIEW FARM, NE	1764	-0.29	28	158	-0.08	44	165	159	53	3	1.00	87 @ 4-9	180
191	JARIS HILLS ENHANCER HOLLY	BOLLECH EDWARD, WI	844	0.01	38	95	-0.01	27	111	115	54	3	1.50	91 @ 4-6	179
	SMITHFIELD ENHANCER PRECIOUS	COON BROS, NY	855	0.03	42	99	-0.04	22	104	102	53	2	1.60	81 @ 4-4	179
	BEAUTY VIEW STORM OSCAR	KONECKY CAROL, NE	1234	-0.10	38	125	-0.10	23	115	101	41	1	1.70	83 @ 2-8	179

	Animal Name	Owner	Milk	%F	Fat	F$	%P	Prot	P$	CY$	R%	LAC#	PTAT	Score	CPI
	ROZELYN PATMAR JULIUS TANDY	ROZELYN FARM & FULTON J., WA	815	0.13	58	109	0.01	29	130	137	39	1	0.60	80 @ 2-11	179
195	LANTZ FARM LORRY HEATHER	MILLER P MOREY, CT	999	0.03	48	115	-0.06	23	115	110	45	1	1.30	86 @ 2-4	178
	SCHUWIERJOHN STORM BAYLEE	SCHWIERJOHN BRIAN, IL	832	-0.02	34	91	-0.04	20	93	89	42	1	2.00	90 @ 2-6	178
	LANG HAVEN STORM ASTER	LANGREHR & SCHOMBURG, WI	850	0.00	38	96	-0.06	17	91	83	44	1	2.00	88 @ 3-1	178
	DAIRYMAN LORD DARBIE	HOARD W D & SONS CO, WI	1023	-0.01	43	113	0.01	34	134	141	51	2	0.90	89 @ 3-10	178
	BAY MEADOW SUITE LEEZA	KESSLER GREGORY HANS, CA	1168	-0.11	33	116	-0.05	30	123	119	48	2	1.50	91 @ 4-4	178
	DONNYBROOK S RUN	SCHULER DUANE P, WI	621	0.10	43	82	-0.05	13	80	74	48	2	2.00	86 @ 3-4	178
201	OAK KNOB P KING DIONE	CHURCH CRAIG J, IA	1017	-0.01	43	113	-0.02	30	126	128	58	5	1.10	86 @ 6-5	177
	FRA HIB RASCAL SPORTIE	FRANKS JONATHAN, IN	1106	-0.07	38	115	-0.05	28	121	117	36	1	1.40	90 @ 3-0	177
	MISTY MEADOWS VALIANTS LENORE	PETERSON JANELLE, WI	850	0.03	42	99	-0.02	25	110	111	46	1	1.40	85 @ 3-3	177
	LONE ACRES B BRIDGET	KIPP MARETH K, WI	1095	-0.13	27	106	-0.01	34	124	128	49	4	1.50	92 @ 6-3	177
	SNIDERS SHARP SILK	NELSON DENNIS E, CA	899	-0.02	37	99	-0.06	19	95	88	54	2	1.90	87 @ 2-11	177
206	ABIQUA ACRES EVENTS BERRY	MANN ALAN & BARBARA, OR	1430	-0.04	57	155	-0.05	38	166	164	44	1	0.10	83 @ 3-5	176
	YELLOW CREEK VALOR CLAUDIA-TWIN	WEAVER TRUMAN, IN	649	-0.01	27	71	0.04	28	98	109	46	2	1.80	82 @ 2-4	176
	KILCHONA JULES BOBBIE JO	BOSCH IRENE, OR	1322	-0.02	55	146	-0.08	30	145	137	46	1	0.60	83 @ 3-0	176
	PINE GROVE ENHANCER GALA	DIXON STEVEN BRETT, MO	869	0.09	54	110	-0.03	23	116	115	61	4	1.00	91 @ 6-9	176
	ROYAL TERRACE JB MARCIA	BIGELOW DONALD A, VT	1172	-0.08	38	120	-0.05	31	129	127	42	1	1.20	80 @ 2-0	176
211	LINDENHOF SHARP COOKIE	WIDMANN MILDRED E, PA	639	0.11	46	86	0.01	23	103	109	56	3	1.30	87 @ 4-8	175
	GR-BLACKWATER ADONIS MARIA	BRUBAKER E CLINE, VA	1064	0.02	51	123	-0.07	23	120	112	41	1	1.10	83 @ 2-2	175
	MARSHALLANE LUXURY ERIN	HANSEN FARMS, WI	1092	-0.05	40	116	-0.02	33	132	135	44	1	1.00	83 @ 2-4	175
	SOLID GOLD RONALDS LONDON	EVANGELO ANTHONY, CA	816	0.04	43	97	0.00	27	114	119	50	3	1.20	85 @ 3-3	175
215	DAIRYMAN REWARD DEDE	HOARD W D & SONS CO, WI	1168	-0.10	36	119	-0.06	28	121	115	41	1	1.40	83 @ 2-6	174
	SPRING WALK JOES JAMIE	SPRING WALK FARM, OH	1242	-0.05	47	133	-0.04	35	146	146	39	1	0.60	86 @ 2-11	174
	BAY MEADOW TRUMPET JUDY	FRANK & PATTI FARIA, CA	1411	-0.11	43	143	-0.08	34	146	140	53	2	0.80	88 @ 3-9	174
	LUDLOW ACRES LORRY MALLORY-ET	WINKE CHAD, IA	856	0.05	45	102	-0.03	23	109	107	48	1	1.30	82 @ 3-1	174
	CHESAPEAKE VALIANT KOKO	MILLER BOB & DIANE, MD	377	0.10	33	55	-0.01	11	60	61	43	1	2.40	87 @ 1-11	174
	GREEN MOOR DUKE TOLEDO	SCHOMBURG RICHARD, WI	1133	-0.07	39	118	-0.03	33	132	134	36	1	1.00	86 @ 2-4	174
221	MELLDORO PERFECTO TIFFANY	SPRING WALK FARM, OH	617	0.10	43	82	0.05	28	110	122	58	3	1.10	91 @ 5-5	173
	OAKLAND POKERS PICKLES	MOSER JAMES H, PA	727	0.03	37	85	-0.03	19	90	89	53	2	1.80	87 @ 4-4	173
	DAIRYMAN H S DORI-TWIN	HOARD W D & SONS CO, WI	1058	-0.07	36	110	-0.02	31	124	125	48	1	1.20	85 @ 2-4	173
224	PARADISE ACRES LOGIC ROSEY	PIFER MARK A, PA	545	0.08	38	72	0.00	18	83	87	44	1	1.80	83 @ 2-1	172
	OAKLAND VALIANTS PANSY	MOSER JAMES H, PA	572	0.14	47	82	-0.01	17	89	91	50	2	1.50	86 @ 2-4	172
	GREEN RIDGE FANCY SUELYN	RIGGS LEE M & FAMILY, IN	739	0.00	33	83	0.05	33	115	130	44	1	1.20	85 @ 2-4	172
	PINECREST ACRES LEROY GINIQUE	GONSKE K. L. & R.G., WI	855	0.06	47	103	0.03	34	132	144	53	4	0.60	83 @ 4-8	172
	YELLOW CREEK LORD TILLIE	ANDERSON KAREN, MN	1037	0.00	46	116	-0.03	29	127	127	51	2	0.90	87 @ 2-3	172
	RIVERWOOD TIGER SHARON	KEEFER FORREST J, IN	1515	-0.22	30	140	-0.07	37	145	139	36	1	1.10	80 @ 2-7	172
	VALLEY VEUE MAGIC SNOWQUEEN	STAEHELY BROS, OR	891	-0.02	36	97	-0.03	25	106	107	69	5	1.50	90 @ 6-10	172
	WILSONVIEW CARPENTER REIGN	WILSONVIEW DAIRY INC, OR	756	0.08	47	96	0.03	30	121	132	46	2	0.80	83 @ 2-7	172
232	JENS GOLD LORRY INETTA	JENS GOLD FARMS, WI	1135	-0.02	47	125	-0.05	28	129	124	48	1	0.90	83 @ 3-1	171
	LINCREST HAMLET BUTTERFINGER	SCHUMACHER ANNA, ID	1047	-0.12	27	102	0.01	37	128	137	47	2	1.20	87 @ 4-8	171
	SUNNYVALE MAXIE BOUQET	ANDRADE ERIC, WI	814	0.01	37	92	-0.03	22	99	98	39	1	1.60	82 @ 2-2	171
	CASTLES JB TOTAL	CASTLE CHARLES E, PA	816	0.04	43	97	0.00	27	114	119	38	1	1.10	80 @ 2-1	171
	CROSS LEA STORMS PAULA	CROSS GENE & FAMILY, MN	951	0.03	46	110	-0.06	21	108	102	41	1	1.30	84 @ 2-8	171
	WILSONVIEW GOLIATH NECTAR-ET	WILSONVIEW DAIRY INC, OR	869	0.05	46	104	0.06	38	140	156	60	4	0.40	82 @ 4-7	171
	TWIN VALLEY LORD YOLANDA	SPOKE JOSEPH J, WI	818	0.05	44	98	0.02	30	121	129	48	1	0.90	80 @ 3-11	171
	MARSHALLANE STORM TEXAS	HANSEN FARMS, WI	1135	-0.05	42	121	-0.09	22	113	101	44	1	1.40	86 @ 2-8	171
	TROTACRE BILLY LIBBY-ET	TROTACRE & PLEAS VIEW, PA	964	-0.02	40	106	-0.01	31	124	129	57	2	1.00	81 @ 2-10	171
	IDLE NEER SHARP FLAIR-ET	JILLIAN JENSEN, WI	814	-0.04	29	86	-0.03	22	92	92	56	3	1.90	80 @ 4-7	171
242	PINECREST ACRES JOELS COKE	GONSKE K. L. & R. G.,WI	1072	-0.01	46	119	-0.02	32	134	136	56	5	0.70	86 @ 3-7	170
	WILSONVIEW TRUMPET ISLANDE	WILSONVIEW DAIRY INC, OR	1484	-0.10	50	154	-0.12	29	144	129	47	1	0.70	87 @ 2-8	170
	HILLVIEW ACRES LEWIS SUE	HILL TROY H, PA	1241	-0.14	31	120	-0.09	26	115	105	42	1	1.60	86 @ 2-11	170
	MOZIERS LORAL MARIE	AYARS AUSTIN & LUCAS, OH	982	-0.10	27	97	-0.06	23	98	93	46	1	1.90	88 @ 2-7	170
246	JENS GOLD LORD OEASTER	JENS GOLD FARMS, WI	842	0.04	44	100	0.03	33	127	139	52	2	0.70	80 @ 3-8	169
	MARFRED ENTICER ABIGAIL	MILLS STEVE A, SC	729	0.02	36	85	-0.03	20	91	91	47	2	1.70	90 @ 4-1	169
	DOGWOOD LANE BENS MAYIA	MYERS JOHN H, MD	735	0.10	48	95	0.04	30	121	132	38	1	0.70	82 @ 3-0	169
	JENS GOLD CLINT MONICA	JENS GOLD FARMS, WI	758	0.03	38	89	0.01	26	106	112	52	3	1.30	85 @ 4-10	169
	PARADISE ACRES LEGACY THEA	PIFER WARREN D, PA	944	-0.01	40	104	0.00	32	125	132	48	2	0.90	80 @ 1-10	169
	KILCHONA VELOUR TAHOE	BOSCH IRENE, OR	1643	-0.29	23	145	-0.11	35	139	126	50	1	1.40	85 @ 3-2	169
252	GOLDEN I FLOYD GALAXY	IDLE GOLD ASSOCIATES, IA	1004	-0.13	23	96	0.00	33	116	121	46	2	1.50	88 @ 3-8	168
	EBER ACRES P HALIE	WEAVER TRUMAN, IN	671	-0.02	26	72	0.14	44	130	160	50	2	0.80	85 @ 4-3	168
	GR-SMITHFIELD COMMANDO ZENITH	COON BROS, NY	922	-0.03	35	99	-0.03	26	109	109	40	1	1.40	80 @ 2-3	168
	DOGWOOD LANE BENS ISSIE	MYERS JOHN & KATHY, MD	466	0.09	34	63	0.02	19	80	87	42	2	1.80	86 @ 3-9	168
	HILLSIDE LOGIC OLIVIA	MORROW JOHN B, PA	876	0.07	49	106	-0.03	23	112	111	44	1	1.00	84 @ 2-10	168
	BAY MEADOW MANLY ODETTA	BAY MEADOW FARMS, CA	1085	-0.08	35	111	0.01	37	136	144	52	3	0.80	88 @ 4-10	168
	ABIQUA ACRES LORRYS ROSETTE	MANN BARBARA, OR	986	-0.01	41	109	-0.04	25	113	110	49	1	1.20	81 @ 3-4	168
	ABIQUA ACRES GALACTIC JELLY	MANN ALAN, OR	522	0.08	36	69	0.04	23	91	101	50	2	1.50	91 @ 4-6	168
260	DOGWOOD LANE BENS BOO	MYERS J. & K. MYERS, MD	509	0.08	35	67	0.01	18	80	84	43	2	1.80	84 @ 2-11	167
	KIECHLE FARMS A HERA	KIECHLE CHARLES L, NY	1119	-0.09	35	114	-0.02	33	129	131	44	1	1.00	80 @ 2-9	167
	PHIL AUD VALIANT LIBERTY	HELLENDRUNG THOMAS, WI	720	-0.01	30	79	-0.07	12	70	61	42	1	2.30	86 @ 3-3	167
	MYRTLEDALES HONOR BECKY	SYWASSINK STEVE, IA	759	0.02	37	88	-0.03	20	93	92	52	4	1.60	90 @ 6-0	167
	WILSONVIEW VELOUR NADIA	WILSONVIEW DAIRY INC, OR	1548	-0.22	32	144	-0.10	35	144	134	52	2	1.00	89 @ 3-5	167
265	SOLID GOLD HOTSHOT LACEY	BRAHMER MATT, WI	865	-0.04	31	91	0.00	28	108	112	45	1	1.40	81 @ 3-1	166
	LANAS PLACE STORM ROSE MARIE	LOVELESS MARK AND GAIL, IN	1259	-0.04	48	135	-0.11	23	123	109	46	1	1.00	81 @ 2-5	166
	HICKMAN VALLEYS MAGICMAN ASTER	HICKMAN PHILIP MIKE, TN	695	-0.04	24	73	-0.03	18	77	75	46	1	2.20	87 @ 3-1	166
	GREEN RIDGE LEVI DUSTY	RIGGS LEE M & FAMILY, IN	314	0.10	29	47	0.16	35	103	134	54	3	1.10	90 @ 4-11	166
	MT ARARAT LEWIS LYN	BUCK GABRIELLE B, MD	1037	-0.05	37	109	-0.03	29	120	120	43	1	1.10	82 @ 3-0	166
	PINECREST ACRES HS GISELLA-TWIN	GONSKE K. L. & R. G., WI	1082	-0.06	38	113	-0.02	32	128	130	49	1	0.90	80 @ 2-3	166
271	LINDENHOF RHETT UNADILLA	LINDE A. & WIDMANN M. E., PA	1051	0.01	48	119	-0.02	32	135	138	48	2	0.50	85 @ 3-0	165
	OLLIMAC NINE ONE EIGHT HURST	NELSON DENNIS E, CA	995	0.00	43	111	-0.02	30	125	128	55	4	0.80	81 @ 5-5	165

February 2003 Gold Star Cows

The Gold Star Cow designation emphasizes actual production and type while recognizing genetically superior cows that demonstrate an acceptable level of longevity. Selection is based on USDA genetic evaluation information and AGA appraisal records. Once receiving the recognition, an animal may be permanently identified as a Gold Star Cow. The requirements for this designation are as follows:

- A USDA PTA value that is designated "Elite." Elite cows have Net Merit$ (NM$) values in the top 2% of the breed. For February 2003 the minimum value was 339NM$ and included 178 cows.
- The reliability of the qualifying PTA must be at least 50%
- The cow must have calved at least three times
- The cow must be officially scored at least 80 points.

	Sire	Lactation Average				PTA				
		Milk	Fat	Prot	Lac#	Milk	Fat	Prot	REL	FS
CALIFORNIA										
BAY MEADOW FARMS										
BAY MEADOW MAX BETTYANN	BAY MEADOW GOLIATH MAX	21832	970	709	3	1377	69	36	50	86
INDIANA										
WEAVER TRUMAN										
YELLOW CREEK GOLIATH RITZ	ROZELYN PAT MAR P GOLIATH-ET	22306	1000	644	3	633	43	48	54	88
IOWA										
WINKE CHAD										
LUDLOW ACRES GOLIATH KELLY-ET	ROZELYN PAT MAR P GOLIATH-ET	22265	965	780	3	947	43	38	55	84
MINNESOTA										
ANDERSON DAVID L										
UP THE CREEK GOLIATHS ALPINE	ROZELYN PAT MAR P GOLIATH-ET	19839	1019	665	3	847	55	26	56	83
OHIO										
KOHLER JEREMY KRILL										
MARODORE RONS LUSTER	MARODORE GOLIATHS RONALD-ET	23719	1075	772	3	1663	78	47	53	85
OREGON										
MANN ALAN & BARBARA										
ABIQUA ACRES GOLIATHS MARI	ROZELYN PAT MAR P GOLIATH-ET	19603	920	676	3	638	45	25	54	84
STAEHELY BROS										
VALLEY VEUE G SNOWQUEEN	ROZELYN PAT MAR P GOLIATH-ET	16718	761	541	4	593	40	18	60	86
PENNSYLVANIA										
GABLE AARON										
SNIDERS BEN ALIYAH	SNIDERS ENHANCER BEN	18409	830	618	3	998	53	32	50	92
STUFF TOBIN A										
WALNUT LANE CAMERON MAGGIE	FLAMBEAU MANOR CAMERON	21913	923	773	3	1071	37	49	50	87
WISCONSIN										
JENS GOLD FARMS										
JENS GOLD BILLY WILLI	JIMCO PANSYS BILLY-ET	20776	906	727	3	837	31	41	56	87
JENS GOLD VELOUR HANES	LONGMEDO PENDER VELOUR-ET	22337	1058	748	3	1760	75	54	56	92

	Animal Name	Owner	Milk	%F	Fat	F$	%P	Prot	P$	CY$	R%	LAC#	PTAT	Score	CPI
	TONYS LOGICAL VANITY	GALGOWSKI TONY, WI	630	0.08	41	81	0.01	22	96	102	43	1	1.30	88 @ 2-10	165
	LANTZ FARM SENTRY BABY	ENGEL R., B., & J., WI	806	0.06	46	99	-0.03	22	106	105	56	3	1.10	80 @ 3-6	165
	IDLE GOLD SHARP ARIZONA	JENSEN NEIL & JANICE, WI	280	0.09	27	43	0.05	17	64	75	59	3	2.10	90 @ 4-9	165
	BAY MEADOW GOLIATH LISABEZ	BAY MEADOW FARMS, CA	757	0.07	44	93	0.03	29	117	126	56	2	0.80	82 @ 4-10	165
	UP THE CREEK LOGICS SACCHARIN	ANDERSON DAVID L, MN	808	0.05	44	97	0.01	29	118	126	46	1	0.80	82 @ 2-4	165
	KOWSKI FIESTAS ELLIE	KUKOWSKI ROGER, WI	380	0.28	61	78	0.07	24	109	124	50	3	0.40	86 @ 5-3	165
	BOEHLES MAGIC LUANN	SACK JAMES & NANCY, KS	978	-0.09	29	98	-0.06	23	100	94	57	4	1.70	91 @ 6-6	165
280	FOUR WINDS MAGIC PANSY	THORNWELL ORPHANAGE, SC	980	-0.07	31	100	-0.02	29	113	115	56	4	1.30	86 @ 7-5	164
	SNIDERS LORRYS GEORGIE GIRL	GABLE AARON, PA	602	0.15	51	87	-0.01	18	95	97	47	1	1.10	88 @ 2-3	164
	PLEASANT POINT FLASH VICTORIA	GRIFFITH MICHAEL OR ANNE, CA	911	-0.07	29	93	-0.05	21	93	88	49	2	1.80	88 @ 4-10	164
	ROZELYN PATMAR MAGIC GAYLA-TWIN	ROZELYN FARM & FULTON, WA	917	0.05	48	109	0.07	41	149	167	56	3	0.00	80 @ 3-8	164
	VALLEY SET SENTRY NEDRA	LANTZ JON A., WI	1345	-0.12	40	135	-0.10	28	130	118	56	3	1.00	83 @ 4-7	164
	HILLSIDE LOGIC PEACE	MORROW J DOUGLAS, PA	658	0.04	35	79	0.03	26	100	109	45	1	1.30	83 @ 2-7	164
	RUTTER BROS FAYETTES LIZZY	JOHNSON TERRI R, PA	382	0.10	33	56	0.03	18	74	83	56	3	1.80	91 @ 3-9	164
	OAKLAND HUNTERS FEEBIE	MOSER JAMES H, PA	736	-0.05	25	77	-0.01	22	87	89	59	4	1.90	91 @ 4-7	164
	WOODALE JESS MICKEY	WOODMAN ROBERT J, WI	1516	-0.09	53	159	-0.05	41	171	170	50	2	-0.20	81 @ 4-1	164
	BENCHROCK PORTIA MIA	BENCHROCK FARM, OH	1245	-0.12	34	123	-0.02	38	142	146	46	1	0.70	85 @ 3-1	164
	LINDENHOF JB TIGGER	LINDE AXEL J, PA	1131	-0.08	37	116	-0.05	30	125	123	43	1	1.00	84 @ 2-1	164
	TOOLITE SONYS P SILKY	TOOLEY RICHARD M, NY	346	0.16	40	59	0.08	24	91	108	49	2	1.20	90 @ 3-4	164
	TROTACRE PATRICK SUGAR	TROTTER TRAVIS, PA	1260	-0.13	33	123	-0.07	29	123	116	50	2	1.20	90 @ 4-4	164
293	BROOKSIDE GARTH MAUD	OBERHOLSER KEVIN, PA	635	0.01	30	73	-0.03	16	76	74	44	1	2.00	86 @ 2-11	163
	FLAMBEAU MANOR G LAUREN	VAN DOORN GARY, WI	566	0.16	50	83	0.02	22	102	109	56	2	0.90	91 @ 5-0	163
	VALLEY VEUE T DELIGHT	STAEHELY BROS, OR	1293	-0.08	44	135	-0.06	32	139	134	44	1	0.60	85 @ 2-11	163
	CASTLES JB BONNIE	CASTLE CHARLES L, PA	345	0.13	36	55	0.05	19	77	89	43	1	1.60	86 @ 2-7	163
	KILCHONA TRUMPET TAYLOR	BOSCH IRENE, OR	1371	-0.10	45	141	-0.06	35	149	145	54	2	0.40	84 @ 4-4	163
	MARFRED ENTICER PHOEM	MILLS STEVE A, SC	489	0.10	37	67	0.04	22	89	99	46	2	1.40	87 @ 3-2	163
	ABIQUA ACRES HOTSHOT DEONIA	MANN ALAN & BARBARA, OR	838	0.02	40	96	0.03	33	124	135	46	1	0.70	86 @ 2-8	163
	BAY MEADOW DEAN SILVA	BAY MEADOW FARMS, CA	818	0.08	49	102	0.03	32	129	139	50	2	0.40	84 @ 3-11	163
	MARSHALLANE REGIS BETTY	HANSEN FARMS, WI	986	-0.07	33	102	-0.06	23	103	98	49	2	1.50	87 @ 3-9	163
	LANAS PLACE LORD GAYLE	LOVELESS MARK & GAIL, IN	1088	-0.02	45	120	-0.02	33	136	139	52	2	0.50	80 @ 3-6	163

We Believe In Guernseys!

These people are actively showing their confidence and faith in the Guernsey Breed by advertising in the *Guernsey Breeders' Journal*.

ARIZONA

Shamrock Farms, Co.
NORMAN P. McCLELLAND, OWNER
FRANK BOYCE, G.M.
16516 East Chandler Heights Rd.
Chandler, AZ 85249
Telephone (602) 988-1452

CALIFORNIA

BAY MEADOW FARMS
Bay Meadow
Max Bettyann, VG-86
#36 on 2/03 CPI List
Arnold Kessler
Ranch (209) 745-1222
Walt Kessler
(209) 745-4244
rBST free herd

CALIFORNIA GUERNSEYS
President: Bill Askew
Vice Pres.: Dennis Nelson
Treasurer: Walt Kessler
Adm. Sec.: Laurie Askew
P.O. Box 696, Hilmar, CA 95324
(209) 632-7539
www.calguernsey.com

NELLS GLOW GUERNSEYS
DENNIS AND JEANIE NELSON
19733 Geer Ave.
Hilmar, CA 95324
Home (209) 632-6237
Dairy (209) 668-4600
Fax (209) 664-9567
Visitors Welcome!

Ray Orisio
Dairy Cattle Marketing
39755 Road 33
Kingsburg, CA 93631
Home: 559-897-2859
Cell: 559-859-1374
Fax: 559-897-3020

ILLINOIS

LAND OF LINCOLN
Illinois Guernsey Breeders Assn.
MARY MOHR, EXECUTIVE SECRETARY
1942 Ropp Rd., Normal, IL 61761
Telephone (309) 452-4600

Visitors Welcome
Muffets Twin Acre Guernseys
JACOB AND EVELYN ROEDL
RFD 1, P.O. Box 274, Edgewood, IL 62426
Telephone (618) 238-4862

MYOWN GUERNSEYS
MYRON AND MARK ERDMAN
R. 1, Box 85, Chenoa, IL 61726 (815) 692-3090
Norman Beitz - Herdsman

INDIANA

Fish Creek Guernseys
Darlene Moser
Tom Hoover
3470 S. Merdian Rd.
Pleasant Lake, IN 46779
Phone: (260) 665-7719

GREEN RIDGE FARM
LEE M. RIGGS AND FAMILY
1161 Volkman Road, Evansville, Indiana 47711
Telephone (812) 867-5035

Fra-Hib Guernseys
6137N 291W, Wawaka, IN 46794
(260) 761-2681
T.J. Sharon, Jonathan & Stephanie Franks

Lambrecht's Guernsey Farm
Jerry Lambrecht and Family
5290 Leacherwood Rd.
Bedford, IN 47421
(812) 279-2486
Email: cowman@tima.com

Lana's Place Guernseys
Mark and Gail Loveless
9847W 450N, Cromwell, IN 46732 ~ (219) 856-5614
Visitors Always Welcome

RIVERWOOD FARM
3829W - 800N, Wawaka, IN 46794
(219) 761-2852
FORREST AND JANET KEEFER

Home of Yellow Creek Caleb Reta, EX-93
3-01 365D 23,896M 1,060F 773P
YELLOW CREEK FARM
"Breeding Better Guernseys Since 1931"
LONNIE WEAVER
25202 CR 36, Goshen, Indiana 46526
Telephone (574) 875-6825
e-mail yllwcrk@maplenet.net
Gold Star Breeder 21 times

IOWA

BEAVER CREEK FARM
"Where dairying is number one and Guernseys add to the fun"
DAVE, PAM, MATT, DAN & JAMES BOLIN
30707 180th Street, Clarksville, Iowa 50619-9628
Telephone (319) 278-4288

IDLE NEER FARM
Proud to be a member of the American Guernsey Association
MR. & MRS. DONALD SYWASSINK
Herdsman Steve Sywassink
15373 Highway 92, Letts, IA 52754
P: (319) 729-4921 ~ email: idleneer@hotmail.com

Knapp's Guernseys
Three-time Premier Breeder at World Dairy Expo
Three-time Highest Production Herd In Country
Home Of the "Andora, EX-95" Family
Randy & Wanda Knapp
Austin and Landen
22245 Pilot Grove Road
Epworth, IA 52045-9610 ~ (319) 876-3834
E-mail: knappguernseys@aol.com

Ludlow Acres
Chad Winke
316 Picnic Woods Dr.
Waukon, IA 52172
(319)568-4670
#1 High CPI Herd in Nation
Visit us on the web at www.ludlowacres.com

OAK KNOB GUERNSEYS
Guernglow RR Muffin, EX-90
#96 on February 2003 High CPI List
Oak Knob P King Dione, VG-86
#201 on February 2003 High CPI List
Craig and Gladie Church, Amy, Nate, Gabe, and Seth
3347 310th Ave., Cresco, IA 52136 ~ (319) 547-4871

KANSAS

Mozier's Guernsey Farm
John O. Mozier and Family
Registered Guernseys since 1948
10175 W. 159th Street, Overland Park, KS 66221
Phone: (913) 897-3496

LOUISIANA

Kleinpeter Farms Dairy, Inc.
(225) 753-2121
14444 Airline Hwy.
Baton Rouge, LA 70817
Produce, Process and Package
Guernsey Brand Milk • Since 1913

MARYLAND

The Messix Family
Pemberton Farm
Bill, Donna, Megan and Bill IV
113 Pemberton Lane
Queen Anne, MD 21657
(Telephone 410-364-5715)

Mt. Ararat Farms
372 Mt. Ararat Farm Road
Gabrielle, Walter & Frank Buck
Port Deposit, MD 21904
(410) 378-4144

OCS Dairy
Oscar Clayton Smith & Family
3201A Fry Rd., Jefferson, MD 21755 ~ (301) 834-8539
Visitors Always Welcome

Walnut Ridge Farm
Douglas & Evelyn Hawker & Family
Pam Moser, Herdsperson
Middletown, MD • Ph/Fax: (301) 371-6325
Pam: (301) 371-9483
e-mail: mohawkfarm@aol.com
Check out our Blue Heller Sale Consignment

MASSACHUSETTS

Willow Grove Guernseys
The Kelley's
119 Morse Street
Foxboro, MA 02035
(508) 543-4292

MICHIGAN

Ridaho Farm
George, Nona, Rick, Dawn,
Hope & Jacob Fyrciak
6945-7075 Owosso Rd., Fowlerville, MI 48836
Home (517) 223-3389 Barn (517) 223-9392

MINNESOTA

CROSS LEA GUERNSEYS
Home of Cross Lea Goliath Mystique
2-04 351D 27,730M 5.0% 1,399F 3.3% 903P
GENE CROSS AND FAMILY
Route 1, Sherburn, Minnesota 56171
Telephone (507) 695-2923

CROWN HILL FARM
SANFORD STAUPE FAMILY
Route 2, Box 98
Preston, Minnesota 55965
Telephone (507) 765-2217

EDGEWATER MEADOWS
"Leading The Way"
TOM LUEBKE
5385 Co Rd 123, Mayer, MN 55360
Telephone (952) 657-2149

Oak Crest Farm
"Kids, Cows & Corn"
1873 A Fifth Generation Farm 2002
Howard and Dennis Tyrrell
Rt 1, Box 238, Browerville, MN 56438
(320) 594-2808 or (320) 594-6205

MISSOURI

ARROW HEAD
G•U•E•R•N•S•E•Y•S
DAVE AND LINDA COCHARD
5855 Hwy. V, Union, MO 63084
Telephone (636) 583-8901

CAMPBELLS
GUERNSEY FARM
R. Stanley & Paul Campbell
9789 East Higway DD
Strafford, MO 65757
417-736-2251
Proudly Milking 150 Registered Guernseys

Howerton Dairy
Bobby and Mildred Howerton
Rt. 4, Box 261, Buffalo, Missouri 65622
(417) 345-8186

Spring River Guernseys
Kenlee & Sarah Calvin
10798 Lawrence 2095, Mt.Vernon, MO 65712
Telephone (417) 461-0326
kenleecalvin@aol.com

NEBRASKA

Beauty View Farm
TOM KONECKY FAMILY
2075 Cty Rd K
Wahoo, Nebraska 68066
Telephone (402) 642-5563
3.5 miles west of Wahoo and H92

NEW HAMPSHIRE

Huckins Farm
Gordon & Martha Huckins
Catherine & Bruce Ells
52 Magoon Rd., New Hampton, NH 03256
(603) 968-9094 Fax (603) 968-2163

NEW YORK

Craig-Moor Farm
Craig Moor Loral Skittles, EX-90
Best B&O 2002 NJS-Harrisburg
Craig Moor Dividend Annabell, VG-88
2001 HM All-American Jr. 2-Year-Old
Eric and Karen Craig
Joel and Joshua
Box 26 Depot St., North Bangor, NY 12966 ~ (518) 483-1996

Friendship Farm
Dick and Judy Whalen
560 Verbank Rd., Millbrook, NY 12545 ~ 845-677-8220

Kas Knoll Farm
George, Kathy and Kaileen Craft
RD #2, Box 537A
Sharon Springs, NY 13459
(518) 284-2325

Littlefield Farms
Clarence & Sharon Littlefield
Cathy, Beth and Alison
19451 New York State Route 3
Watertown, NY 13601
Telephone (315) 788-1531

We invite you to watch our ads each issue and plan a trip to the great Northeast to buy cattle, drink Golden Guernsey milk and enjoy our hospitality!
New England and New York Guernsey Breeders Associations

RIPLEY FARM
"The Guernsey Family Operation"
THE ROLAND RIPLEY FAMILY
RFD 4, Cortland, New York 13045
Roland (315) 496-2281
Tom (315) 496-2113; Dan (315) 496-3220

SMITHFIELD GUERNSEYS
Dirck, Peter &
David Coon & Families
Farm: (845) 373-8930 Dirck: (845) 373-8328
Peter: (845) 373-8170 David: (845) 373-9059

Waite Guernsey Farm
Walter A. Waite, Owner
7610 Route 60 South
Cassadaga, NY 14718
(716) 595-2478

OHIO

THE JOHN RICHARDSON FAMILY

BALMORAL FARMS

Route 4, Box 57, Wapakoneta, OH 45895
Telephone (419) 657-6647

MARAL Guernseys

Vistors Welcome

Ralph & Martha Turley
12564 U.S. Rt. 62, Orient, Ohio 43146
(740) 869-4422

Marodore Farm

Lee Kohler & Family
5745 Burchey Rd. Baltimore, OH 43105
Phone: 740-756-4533 ~ lkohler@avolve.net

Visitors Welcome, Friends Expected

The next time you are looking for top Guernseys, be sure to look for the Bigger, Better, Buckeye-Bred Brand!

Ohio Guernsey Breeders' Assn.

Martha Turley, Executive Secretary
12564 U.S. Rt. 62, Orient, Ohio 43146
Telephone (740) 869-4422

Spring Walk Farm

William and Kurt Wachtel
Big Prairie, Ohio 44611
William (330)378-2273 ~ Kurt (330)378-4302
Fax (330) 378-2913

Bred heifers and show calves for sale. Contact us for more details.

Whispering Pines Farms

D.F. AND W.B. HAYES

3703 Gibson Lane, New Concord, OH 43762
Telephone (740) 826-7386 or (740) 432-2281

OKLAHOMA

Chupps Guernsey Farm

Dale & Stanley Chupp
Rt. 1, Box 239-1, Inola, OK 74036 ~ (918) 543-6652
Farm is 25 miles east of Tulsa.

Lily Lane Farm

ERNIE BEROUSEK & Melinda Rushing
P.O. Box 851707, Yukon, Oklahoma 73085
Telephone (405) 324-5762

OKLAHOMA GBA

P.O. Box 850360, Yukon, OK 73085
Telephone (405) 324-5762

OREGON

A Commercially Competitive Guernsey Herd

ABIQUA ACRES

MANN'S GUERNSEY DAIRY

ALAN AND BARBARA MANN & FAMILY
17287 Abiqua Road NE, Silverton, OR 97381
Telephone (503) 873-4830

Spencers Guernseys

Seth Spencer & Family

42672 Green Mountain Drive
Lebanon, OR 97355 ~ (541) 258-5327
Email: Spencers@teleport.com

PENNSYLVANIA

BHGF *Budners* **Hickory Grove Farm**

The Budner Family • 724/938-2755
79 Birch Road, Daisytown, PA 15427

SOUTH CAROLINA

MARFRED FARM

Route 1
Saluda, SC 29138
Steve A. Mills (864) 445-2574
Barn (864) 445-9466

Marfred Logic Mimosa, VG-87 - #31 CPI cow 2/03

SOUTH DAKOTA

COTEAU HILLS

Six Time AMPI Milk Quality Award Winner

18050 484 Ave.
South Shore, South Dakota 57263-5901
(605) 756-4124

TIMOTHY LINDGREN

TEXAS

Lavon Farms

3721 Jupiter Rd.
Plano, Texas 75074
Telephone (972) 423-8080

VIRGINIA

Bergey's Dairy Farm

Leonard E. Bergey

"A Tradition of Quality Milk Products Since 1933"

2221 Mt. Pleasant Rd.
Chesapeake, VA 23322

Office (757) 482-4711
Home (757) 482-1740

Blackwater Valley Farm

Cline and Mary Lee Brubaker
6440 Callaway Rd.
Rocky Mount, Virginia 24151
(540) 483-2071

WISCONSIN

Donnybrook Farm

The Schuler Family
1342 Lime Kiln Lane
Platteville, WI 53818
608.348.3633
Bulls For Sale

FOUR Winds

Four Winds Farm
Clark & Joy Vilter
N56 W30020 Highway K
Hartland, WI 53029
(262) 367-2803

O'MALLEY FARMS

Eileen & Marty O'Malley and Family

N3842 Gay Drive, Gilman, WI 54433
(715) 447-8535

Pleasant View Guernsey Farm

Walter, Elaine, & Butch Lueder
W2950 Oaklawn Rd., Neosho, WI 53059
(920) 625-3338

Cattle for sale by private treaty occasionally

Kowski Farms, Inc.
Home of
Sandy Knoll Guernseys

Roger Kukowski
6A - 260th Street
Osceola, WI 54020

Farm (715) 294-3984
Home (715) 294-3776
Fax (715) 294-4254

Terphill Farm

Terphill Dulsty Amanda, VG-89
All-American Senior 2-Year-Old '00

Richard Terpstra

14304 St Hwy 27, Sparta, WI 54656 ~ (608) 269-4921

Bull Listings

Semen Available On:

Lavon Farms Perfectos Royalty-ET
000604734 002G0533
PA: +165M -.03% +4F -.02% +2P
+1.9PTAT +61PTI
Sire: Lily Lane Penny Perfecto-ET
Dam: Lavon Farms Enhanced Royal-ET, EX-92
4-09 305D 17,580M 5.1% 904F 3.2% 556P
Nominated All-American 5-Year-Old 2002
2nd Dam: Mungles L Homets Queenella, EX-93
Grand Champion NGS-Louisville 1990
Todd Moore, Plano, TX
972-423-8080, lavonf@airmail.net

Lavon Farms Lorry Beau-ET
000604039 002G0534
PA: +1620M -.09% +56F -.06% +45P
+1.8PTAT +233PTI
Sire: Trotacre Mercury Lorry-ET
Dam: Myown Enhancer Bliss-ET, VG-87
2-07 305D 25,030M 3.5% 870F 3.4% 856P*
Former #1 CPI Cow
2nd Dam: Laeschland Perfect Bliss-ET, EX-92
3-08 365D 35220M* 3.9% 1382F* 3.6% 1253P*
Grand Champion NGS-Madison 1998
Todd Moore, Plano, TX
972-423-8080, lavonf@airmail.net

www.usguernsey.com

Vicland Farms
628 Hwy W
Reedsville, WI 54230
(920) 772-4235
vvvcollins@cs.com
VIC, CHRIS & COLLEEN VOIGT
Your source of supply for Guernsey promotion items (i.e.) pins, glasses, ornaments, etc.
Call or write today

CANADA

Maplehurst Farm
Ken & Chris Forster & Family
R.R. #2 • Lynden, Ontario L0R 1T0
Phone: (905) 304-0131
Fax: (905) 30-GRNSY

A.I. ORGANIZATIONS

DAIRYBELT GUERNSEY SIRES

SEMEX USA
The Power Of Balanced Breeding
2866 Agriculture Dr., Madison, WI 53718
Ph (608) 223-9435 ~ Fax (608) 223-9492
www.semexusa.com ~ info@semexusa.com

Life Insurance & Your Estate

INSURANCE: (Webster's Dictionary) A contract binding a company to indemnify an insured party against specified loss in return for premiums paid.

Life insurance is offered by stock and mutual companies and Fraternal organizations. 90%plus are stock companies and are owned by their founders and stockholders who share in excess profits. Mutual companies are owned by the policy owners. Excess profits are returned to the policy owners as a "return of premium" or "Dividend". These can be taken as cash or allowed to accumulate to shorten the premium paying period, buy additive insurance or reduce future premiums.

An insurance company can select its name without restriction, consequently some names are misleading. A stock company may include "mutual" in its name. Stock and Mutual companies cannot increase the premium once a policy is issued. Fraternal companies can. Premiums are determined by company actuaries using formulas based on length of life statistics, age, health, sex, occupation etc. Normally policies are issued at standard premium rates, based on normal health. If the proposed insured's health is impaired, the rates will be higher or the policy declined. Rates for Rated Policies cannot be increased, but may be reduced.

Insurance policies may be considered permanent or temporary. Permanent policies may be called Whole Life or Ordinary Life, whereby premiums are paid until death. Others may require payment of premiums for a fixed number of years, and the policy stays in effect until death. Permanent insurance has a guaranteed cash value. At age 100 the cash value equals the face value of the policy.

Temporary Insurance is Term Insurance. Premiums are for a specific period, usually ten years. Each ten-year time period carries higher premiums than the last. These premiums are based on age. TV advertisements tout large policies for people in their 20's. This is a good deal for young people with children. Two ten-year terms will cover them until their children are grown. If you live a normal life span, you probably will drop this policy later in life due to higher premiums. I know an Oklahoma Guernsey breeder that lived to be 100 years old. I calculated he would have paid in over $250,000 on a $100,000 policy with this plan. Term Insurance does not normally have a cash value. A good plan may include both types of insurance during your lifetime. Permanent insurance will usually be required to pay your estate taxes.

The owner of a policy is the only person who can sign for policy changes. Sometimes it is wise to let your spouse or business partner be the owner. This keeps your estate at a minimum, as the proceeds are never in your estate. A certain level of trust is required here.

BENEFICIARY – whom you designate to receive the proceeds of your policy upon your death. The owner of the policy is the only person who can change the beneficiary designation. The beneficiaries of record at the death of the insured receive the proceeds. There have been many sorrowful widows whose husband forgot to change the beneficiary after they married. There can be several beneficiaries. The amount of proceeds may be designated as a certain amount to each, or a certain fraction percent of the proceeds to each, or they may be designated to "share and share alike". If one beneficiary is deceased, his share will be passed on to his heirs. If the first beneficiary(s) is deceased then it goes to the second.

If you are so inclined and desire to leave something to The Guernsey Foundation, it is quite simple to designate the Foundation a specified share. This portion is tax deductible and reduces your estate (and tax liabilities) by that amount. Proceeds to the beneficiaries are tax free. Life insurance offers an excellent opportunity to take care of all liabilities at death and give income to loved ones, business partners and favorite organizations.

Ernest Berousek

The Guernsey Foundation
7614 Slate Ridge Blvd., Reynoldsburg, OH 43068 • 614.864.2409

Index To Advertisers

Abiqua Acres 27
All-American Dairy Show....16, 17
Arrowhead Guernseys 26
Balmoral Farms....27
Bay Meadow Farms....25
Beauty View Farm 26
Beaver Creek Farm 25
Bergey's Dairy Farm....27
Blackwater Valley Farm....27
Brown Eden Farm 4
Budners Hickory Grove Farm....27
California GBA 25
Campbells Guernsey Farm 26
Chupps Guernsey Farm....27
Coteau Hills....27
Craig-Moor Farm....26
Cross Lea Guernseys....26
Crown Hill Farm 26
Crown Stone Farm 19
Dairybelt Guernsey Sires....28
Dogwood Lane 18
Donnybrook Farm....27
Eby Manor LTD. 15
Edgewater Meadows....26
Fish Creek Guernseys 25
Four Winds Farm 27
Fra-Hib Guernseys....25
Friendship Farm 26
Gold Banner Farm 11
Golden J Guernseys 18
Green Ridge Farm....25
Guernsey Foundation....28
Hollow View Farm 19
Howerton Dairy 26
Huckins Farm....26
Idle Neer Farm 25
Illinois GBA....25
Jens-Gold Farms....9
Kas Knoll Farm 26
Kleinpeter Farms Dairy Inc. 25
Knapps Guernseys 25
Kowski Farms, Inc. 27
Lambrecht's Guernsey Farm....25
Lana's Place Guernseys....25
Land of Living Farm....2
Lavon Farms....27
Lily Lane Farm....27
Littlefield Farms....26
Ludlow Acres 25
Maplehurst Farm....28
Maral Guernseys 27
Marfred Farm 27
Marodore Farm 27
Marshallane Guernseys 10
Millborne Farm....13
Mole Hill Acres....11
Mozier's Guernsey Farm....25
Mt. Ararat Farms....26
Muffets Twin Acre Guernseys 25
Myown Guernseys 25
National Convention Sale....30, 31
Nells Glow Guernseys....25
New York GBA....26
Oak Crest Farm 26
Oak Knob Guernseys....25
OCS Dairy....26
Ohio GBA 27
Oklahoma GBA....27
O'Malley Farms....27
Orisio, Ray....25
Pemberton Farm 26
Pennsylvania Blue Halter Sale....32
Pleasant View Guernsey Farm....27
Ridaho Farm 26
Ripley Farms....26
Riverwood Farm....25
Select Sires....29
Semex....28
Shamrock Farms, Co....25
Smithfield Guernseys....26
Snider Homestead Farm....4
Spencers Guernseys....27
Spring River Guernseys....26
Spring Walk Farm 27
Terphill Farm 27
Valley Set Farm 11
Vicland Farms 28
Waite Guernsey Farm....26
Walnut Ridge Farm....26
Warwick Manor 19
Whispering Pines Farms 27
Willow Grove Guernseys....26
Wilsonview Dairy, Inc....21
Yellow Creek Farm....25

JUNE IS THE COW FAMILY ISSUE!
Call Lynnette today to advertise
614.575.4620

Calendar of Events

Deadlines

May 10- Advertising deadline for June 2003 *GBJ*

Meetings

April 25 & 26- PA Annual Meeting, Bedford, PA
August 2- Indiana State Field Day, Wawaka, IN

Sales

April 26- PA Blue Halter Sale, Bedford, PA
May 17- Ozark Jubilee Sale, Branson, MO
June 23- National Convention Sale, Roberts, WI

Shows

July 5- Maryland Field Day, Frederick Fairgrounds

Appraisal Schedule

May- Oregon, Washington, Idaho, Utah, Montana, Nevada, Colorado, Wyoming
June- California, Arizona, New Mexico
July- Kentucky, Tennessee, Indiana, Illinois
August- Ohio, Michigan, Alabama, Florida, Georgia, Carolinas, Mississippi, Louisiana
September- Wisconsin

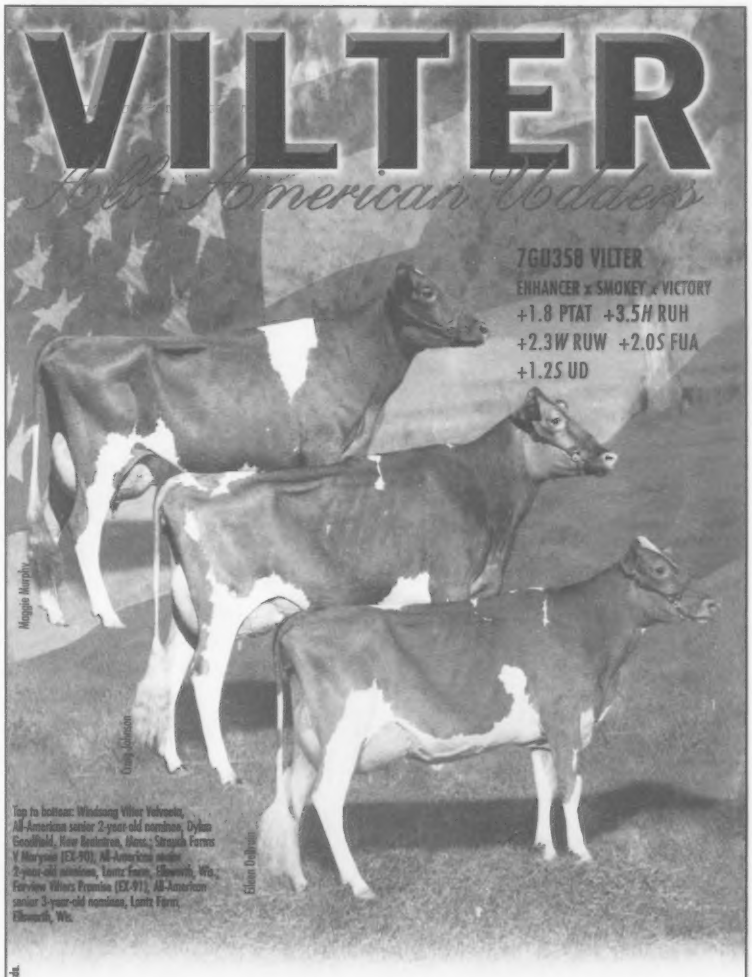

Top to bottom: Windsong Vilter Valvonia, All-American senior 2-year-old nominee, Dylan Goodfield, New Boston, Mass.; Strauss Farms V Maryann (EX-90), All-American senior 2-year-old nominee, Lentz Farm, Ellsworth, Wis.; Fairview Vilter's Promise (EX-91), All-American senior 3-year-old nominee, Lentz Farm, Ellsworth, Wis.

VILTER is siring the most outstanding udders the Guernsey breed has seen in a long time, including best udder of show at this year's World Dairy Expo. They are high above the hock with outstanding rear height and width, snug fore udders, a deep cleft and close teat placement. Use VILTER as an udder improver in your herd today.

SELECT SIRES

TEL: (614) 873-4683
FAX: (614) 873-5751
www.selectsires.com

07/2003 AGA Ref. 67K. VILTER semen qualifies for export to Canada.

The National Convention Sale

Regis Granddaughter Sells!

PINEBREEZE TELESTAR ANDORA EX-95

6-05 365D 26,740M 4.7% 1,261F 3.0% 811P
Res. All-American Sr. 3-Year-Old 1988
A Regis sells from her VG-87 Sentry granddaughter. The Sentry's EX-90 Perfecto dam is a full sister to Knapps Perfecto Ace-ET!
Knapps Guernseys, Epworth, IA

Perfecto, Royal Oak or Deemand Embryos

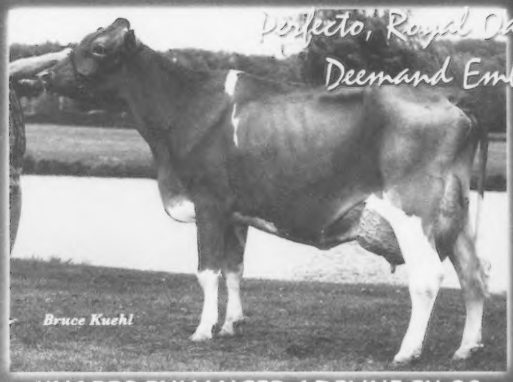

KNAPPS ENHANCER ADELINE EX-90

3-02 358D 27,952M 4.2% 1,178F 2.9% 820P
4-03 295D 30,475M 5.4% 1,635F 3.1% 930P RIP
Next Dam: VG-87 Magic with 24,000M
Next Dam: EX-90 Prince Andy with 24,000M
Next Dam: Pinebreeze Telestar Andora EX-95 (pictured left)
Knapps Guernseys, Epworth, IA

Option Daughter Sells!

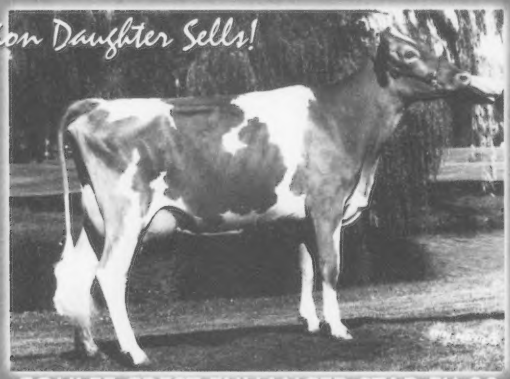

COULEE CREST ENHANCER STAR EX-90

3-03 305D 17,260M 3.5% 604F 3.1% 527P
#11 on the Feb. '03 CPI List
From the deep "Show" family, her full sister was the #1 CPI cow. Star has milked and shown. Get in on this exciting family!
Gene Cross and Dean Mueller, Roberts, WI

Daughter Sells!

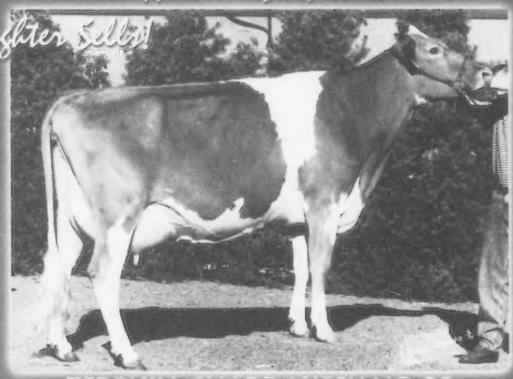

TERPHILL SHARP MISSY VG-88

3-04 305D 16,500M 4.6% 761F 3.4% 563P
Her March '03 Deemand sells. The next dam is an EX-93 Perfecto with 17,000M. This family shows and lasts!
Mole Hill Acres, Parksville, KY

Granddaughter Sells!

BROWN EDEN TRADITION DOLLY EX-91

5-01 365D 20,110M 5.3% 1,060F 3.7% 751P
A June '02 Topaz sells from her VG Loral daughter.
Brown Eden Farm, Walkerton, Ont.

September '02 Granddaughter Sells!

ROLLING PRAIRIE PERF REFLECTO EX-92

7-02 365D 20,144M 5.1% 1,029F 3.6% 718P
A Neon sells from her young VG-85 Hot Shot daughter.
Rolling Prairie Farms, Garnavillo, IA

The Country's Best & Brightest!

Ace Embryos Sell!

FOUR WINDS SHARP BETTY EX-92
3-05 365D 20,390M 3.8% 777F 3.2% 657P
HM All-American Sr. 2-Year-Old 2000
Betty has never looked better! Her next three dams are EX-92, EX-91 and EX-90. Too many All-American nominations in this family to count! *Four Winds Farm, Hartland, WI*

JB Embryos Sell!

LANTZ FARM TILLER ICY EX-91
2-00 365D 23,900M 5.1% 1,221F 3.3% 787P
All-American Jr. 3-Year-Old 2002
HM All-American Jr. 2-Year-Old 2001
Spring Walk Farm, Big Prairie, OH

Family Member Sells!

EBY MANOR CLAUDE WYNONA EX-93
6-04 365D 26,659M 5.6% 1,500F 3.9% 1,049P
A Loral from Wynona's Topaz sister sells. Their dam is an EX-92 Captain. This family has produced several All-Americans for Eby Manor in recent years! *Eby Manor Farms, Waterloo, Ont.*

Her Option Sister Sells!

STRAUCH FARMS V MARYSUE EX-90
HM All-American Sr. 2-Year-Old 2002
Their dam is a VG-85 Hot Shot, then a VG-88 Perfecto. Marysue has the kind of udder you dream about! Her sister, due this summer, is cut from the same mold! *Ron Strauch, Augusta, WI*

More Highlights

- A Royal Crown calf sells from a Goliath dam with two records over 17,000M and 5.2% fat. The next dam is a Protein King sister to Twin L Farms Magic Fortress-ET and Faro-ET. Their dam is an EX-90 Fayette with over 27,000M and 1,200F. *Jack Krull, Bonduel, WI*
- A Hazelman Sr. 2 for '03 sells from a VG-86 dam with 22,000M. The next three dams all have over 21,000M. *Bay Meadow Farm, Galt, CA*
- A Royal Oak Sr. 2 for '03 sells from Howerton Farms Magic Yal, VG-88. Yal is a production leader with 3-08 365D 3x 30,250M 3.8% 1,139F 3.4% 1,032P and 4-10 365D 3x 38,188M 3.7% 1,424F 3.4% 1,308P. Fresh with a picture perfect udder, she'll have you wishing Madison was in June! *Jon Lantz, Ellsworth, WI*
- A super fancy Royal Crown sells from the #33 CPI cow in the breed, Jens Gold Hunter Urita, EX-90 with 5-00 365D 22,390M 5.6% 1,265F 3.7% 835P. *Jens Gold Farm, Amery, WI*
- An All-Star group of three bred heifers from *Valley Set Farm, Goshen, IN* includes: An Ian from a VG-87 Sentry with over 25,000M; A springer from a VG-87 dam with two records over 19,000M, the next two dams are Very Good; A heifer due to Regis from a VG-83 Saber with 25,000M and 1,100F.
- A September '02 Magicman sells ready to enter your show string! Her dam is an EX-90 Victory, then an EX-90 Captain with 18,000M. The third dam is VG-85! *John Mozier, Overland Park, KS*
- JB embryos sell from the #15 CPI cow in the breed. She's an EX-90 Lorry with 2-03 337D 20,676M 4.4% 916F 3.1% 647P. The next dam is a VG-86 Perfecto, then a Very Good Frank. *Wesgray Guernseys, Viola, WI*
- A Royal Oak sells from an EX-90 Magic with over 22,000M. The Dam's Prince Jay sister is VG-88 in Canada with over 23,000M. The granddam is an EX-91 Protein King with 21,000M, the next dam is an EX-91 Fayette with 17,000M! *Maplehurst Farm, Lynden, Ont.*

JUNE 23,2003 ★ HOSTED BY DJB FARM, ROBERTS, WI

WISCONSIN AMERICA'S GUERNSEYLAND

WISCONSIN GBA
Deb Lakey: (608) 534-6010
Jon Lantz: (715) 273-6074

GUERNSEY MARKETING SERVICE
(614) 864-2409
www.usguernsey.com

Pennsylvania Blue Halter Sale

April 26 • Bedford, PA • Noon

PENN DEL VICUVIUS GLENNA EX-96
5-04 305D 26,590M 4.7% 1,246F 3.3% 865P
Three Time All-American
The 1st place Int. Calf from the Royal sells ready to show in '03! She's a Roger from a VG-86 Goliath w/21,000M. The 3rd, 4th, & 5th dams are all EX and include Glenna's dam! *Maplehurst Farm, Ontario*

LISETER FARM NOBLES DONNETTE VG-86
5-11 365D 27,460M 4.6% 1,261F 3.6% 976P
HM All-American Sr. Calf & Sr. 2-Year-Old
A June '02 Loral sells from Donnette's promising Magicman daughter. Loral x Magicman = All-American Potential! *Scott & Elsie Wolff, Quarryville*

CEDAR FRINGED ALTANN EX-94
3-11 320D 23,379M 4.4% 1,034F 3.1% 731P
Altann's Valor daughter sells! Altann is currently projected over 27,000M. Her first two milking daughters are VG-87 and EX-92 and have made their mark in the show ring as well. Write your own ticket to the Big Time! *Aaron Gable, New Enterprise.*

WARWICK MANOR RIP ALEXIS
Res. All-American Jr. Calf 2002
A Dec. '02 calf sells from a Dynasty sister to Alexis. Their dam is Very Good w/ 20,000M. The next damis VG-88 and a 2X Jr. All-American nominee in milking form. *Kevin & Dina Stolzfus, East Earl*

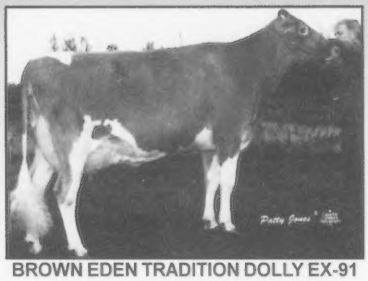

BROWN EDEN TRADITION DOLLY EX-91
5-01 365D 20,110M 5.3% 1,060F 3.7% 751P
A Dec. '02 Visa sells, a granddaughter of Dolly's sister. Her fancy full sister sold in 2002. *Brown Eden Farm, Ontario*

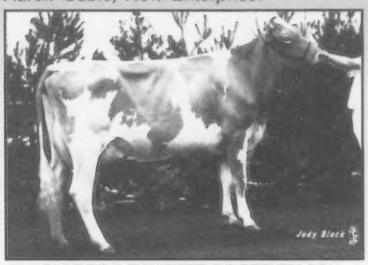

SNIDERS FAYETTE BRETT EX-92
5-02 350D 19,390M 5.1% 993F 3.8% 732P
HM All-American Jr. 3-Year-Old 1994
A bred Fortress sells from a VG-83 daughter of Brett. The next dam is EX-90. *Sarah Weimer, Emlenton*

MORE HIGHLIGHTS!

• A Fortresss bred heifer sells from a Trumpet dam. The granddam is an EX-91 Goliath. The next dam is also EX-91. *Spencer Weimer, Emlenton*
• A Nitro Sr. Calf out of a Very Good Garrett sells. Her Putter sister has been a tanbark campaigner. *Bates, Ohio*
• A Vilter Int. Calf for '03 sells from a VG-88 dam w/18,000M. The next two dams are Very Good. *Crown Stone Farm, MD*
• A Masterpeice Dec. '02 calf sells from a VG-85, Jr. All-American nominee w/ 17,000M! *Eric Poole, Mt. Pleasant*
• *Dogwood Lane of MD* sends several, including a fresh Lewis-ET daughter from a VG-85 dam with 18,000M.
• A June '02 Logic sells backed by four generations of VG or EX. Her Goliath dam has over 20,000M. *Reuben Miller, OH*

***Eby Manor in Ontario* is overstocked and is selling all heifers due this spring and summer in the Blue Halter Sale! This outstanding group is deep on pedigrees and is well grown and ready to be profitable for you!**

• A Liberty-ET sells due to Regis-ET from a VG-80 Goliath with 17,000M. The next dam is a VG-87 Frank with 17,000M. *Mark Pifer, PA*
• A Dividend bred heifer sells with an All-American heritage. The VG-88 granddam and the third dam were nominated AA! *Beth Clark, PA*
• A fancy September '02 Harley daughter sells. The dam has over 20,000M. *Walnut Ridge, MD*
• A Logic bred heifer sells from a Magic w/ 21,000M. Granddam is VG-80 and has a sister scored EX-91 that was Res. AA Sr. 2 in '92. *Ryan Hight, Waynesboro*
• A 9/02 Luxury calf sells from *Eugene Martin, Chambersburg*
• A Dynasty Sr. Calf sells from a VG-84 Bossman dam. The next dam is a VG-85 Jasper. *Hi Field Farm, PA*
• Two from *Graydon Work of PA* include a Dec. '02 Roy-ET out of a VG-85 dam and a June '02 calf from a VG-83 Jasper dam.
• *Alan Black from Ontario* sends a March yearling sired by Big Spring Roger.
• A December '02 calf sells, 2nd, 3rd, and 4th dams Very Good. *Kevin Oberholser, PA.*
• *Jonathan Hershberger, OH* sends a 10/02 Coulee Crest Luxury Spider daughter.
• *Todd Kilchman, OH* sends a 9/02 Poker daughter.
• A Flint bred heifer due sale time to Hot Shot sells. *Joel Smith, Palymyra*

TWO GUERNSEY GOLD CALVES SELL!

• A March '02 Logic from an EX-90 Jazzman with two records over 20,000M, the next dam is VG-85 with 18,000M! *Mark Pifer, Reynoldsville.*
• A Jan. '02 Maplehurst Hopefuls Golden from a Very Good dam with over 16,000M, the next dam is Very Good with over 100,000M lifetime! *Comfort Farms, Ontario.*

Five March Calves will also be sold
All Juniors will get $50 of the purchase of a Blue Halter calf

For More Information & Catalogs Contact:
PENNSYLVANIA GUERNSEY BREEDERS' ASSOCIATION
Jim Trotter (724) 667-0834